Chants and Responses.

BY

L. O. EMERSON.

F-44.10
Em343

DITSON & COMPANY.
BOSTON AND NEW-YORK.

INSTRUMENTAL INSTRUCTION BOOKS.

The following books are among the best of the very large number of instruction books published by Ditson & Co. The smaller and cheaper books contain good introductory courses to the larger and higher priced ones, which are thoroughly first-class methods.
Any book mailed, post-free, for retail price.

FOR THE PIANO-FORTE.

Richardson's New Method $3.25
N. E. Conservatory Method 3.25
Peters' Eclectic Piano School 3.25
Lebert and Stark's Piano School. Parts 1 and 2, each $3; Pt. 3, $4; Pt. 4, 6.00
Mason and Hoadley's System for Beginners 3.25
Grobe's New and Progressive Method 2.50
Large and complete methods.
Bellak's Analytical Method ..... Paper 75 cts.; Boards 1.00
Sydney Smith's Piano Method 1.50
Clarke's (W. H.) Dollar Instructor 1.00
Winner's New School for the Piano ..... .75
For beginners and amateurs.
Mason's System of Technical Exercises 2.50
An excellent companion to any instruction book.

FOR PIPE, REED or CABINET ORGAN.

Clarke's (W. H.) Harmonic School for the Organ $3.00
Clarke's (W. H.) New Method for Reed Organ 2.50
Clarke's (H. A.) Improved School for Parlor Organ 2.50
Emerson (The) New Method for Reed Organ 2.50
Getze's School for Parlor Organ 2.50
Kinkel's New Method for Reed Organ 2.50
Root's School for Cabinet Organ 2.50
Johnson's (A. N.) Parlor Organ Instruction Book 1.50
First-class methods, with thorough systems of instruction.

Bellak's Method for the Organ ..... Paper 75 cts.; boards, $1.00
Clarke's (W. H.) Reed Organ Companion 2.00
Johnson's Parlor Organ Instruction Book. (Abridged) 1.00
Mack's Dollar Analytical Method for Cabinet Organ 1.00
Stainer's Organ Primer 1.00
Winner's New School for Melodeon ..... .75
Elementary instruction books for beginners.

FOR THE VIOLIN.

David's Violin School ..... Part 1, boards, $2.50; Part 2, paper, $3.00
Hill's Practical Violin Method 2.50
Listemann's Method of Violin Playing 3.00
Wichtl's Young Violinist, (English, German and French text) 2.25
Fessenden's Modern School for Violin 2.50
Clarke's Dollar Instructor for Violin 1.00
Winner's New School for the Violin ..... .75

FOR THE VIOLONCELLO.

Fries and Suck's Violoncello Instructor $3.25
Romberg's Violoncello School 3.00
Winner's Easy System for the Violoncello ..... .75

FOR THE CORNET.

Arbuckle's Cornet Instructor $2.50
Eaton's New Metho
Winner's New Scho

PUBLISHED BY OLIVER DITSON &

C. H. DITSON & CO., 843 Broadway, New York.

LYON & HEALY, CHICAGO.

SCB
2471

THE BENSON LIBRARY OF HYMNOLOGY
Endowed by the Reverend
LOUIS FITZGERALD BENSON, D.D.

LIBRARY OF THE THEOLOGICAL SEMINARY
PRINCETON, NEW JERSEY

DITSON & CO'S HOME MUSICAL LIBRARY.

Thirty odd volumes of selected music, embracing the best and most popular pieces ever issued in sheet music form, and making a complete musical library, have been collated under the above title and published in convenient book form, forming a musical series unrivalled in wealth, worth or workmanship.

Each volume is complete in itself, containing from 200 to 250 pages, of full sheet music size, and can be bought for $2.00 in boards, $2.50 in cloth, and $3.00 in full gilt. The styles of binding will suit the tastes of all, the full gilt volume being especially adapted as a birthday, Christmas or wedding present.

The high character of the music, carefully chosen with due regard to real merit as well as popularity, makes these series a complete encyclopædia of standard compositions, and invaluable to all lovers of first-class music in all its forms and varieties.

The full set, or a single volume, contains more than ten times the amount of music which could be bought for the price named, and will be be mailed, post-free, on receipt of retail price. All accompaniments for vocal pieces may be played on the piano or reed organ.

BOOKS OF VOCAL MUSIC.

THE SUNSHINE OF SONG.
200 pages.—A collection of the more recent popular songs.

THE WORLD OF SONG.
250 pages.—75 songs and duets, bright and sparkling.

GEMS OF ENGLISH SONG.
232 pages.—A sterling collection of songs—recently enlarged.

GEMS OF GERMAN SONG.
[illegible] pages.—100 standard German songs. English and German words.

GEMS OF SCOTTISH SONG.
[illegible] pages.—A compendium of Scotland's stirring songs.

GEMS OF SACRED SONG.
200 pages.—100 sacred lyrics, by celebrated masters.

WREATH OF GEMS.
200 pages.—Popular songs for every day life.

THE SILVER CHORD.
200 pages.—150 universally popular songs.

OPERATIC PEARLS.
200 pages.—A store-house of operatic gems for ready reference.

SHOWER OF PEARLS.
240 pages.—50 to 60 choice duets, with piano accompaniment.

MOORE'S IRISH MELODIES.
200 pages.—The best types of refined Irish songs.

THE SILVER WREATH.
216 pages.—60 songs, duets and trios, of the first water.

HOUSEHOLD MELODIES.—2 Vols.
224 and 242 pages.—Popular songs by popular American composers.

BEAUTIES OF SACRED SONG.
208 pages.—58 brilliant compositions by the best masters.

OPERATIC GEMS.
224 pages.—Operatic gems arranged for parlor use.

FRANZ' ALBUM OF SONG.
277 pages.—Franz' highly classical compositions, old and new.

BOOKS OF INSTRUMENTAL MUSIC.

THE ORGAN AT HOME
180 pages.—200 pieces, especially adapted for the parlor organ.

THE PIANO AT HOME.
250 pages.—Four-hand pieces, excellent for teachers and pupils.

GEMS OF THE DANCE.
232 pages.—80 pieces. Most brilliant music by Strauss and others.

GEMS OF STRAUSS
250 pages.—Needs no description—a universal favorite.

HOME CIRCLE.—2 Vols.
216 and 250 pages.—150 pieces of standard popularity, in each vol.

PIANIST'S ALBUM.
220 pages.—Productive of profit and pleasure to the possessor.

PIANOFORTE GEMS.
216 pages.—100 choice piano pieces, of acknowledged worth.

WELCOME HOME.
224 pages.—Always welcome, and worthy of careful study.

PEARLS OF MELODY.
224 pages.—Of moderate difficulty, for moderately advanced players.

FOUNTAIN OF GEMS.
224 pages.—Easy and pleasing music, in great variety and good taste.

THE CLUSTER OF GEMS.
240 pages.—43 pieces of medium difficulty and of great beauty.

LA CREME DE LA CREME.—Vol. I.
242 pages.—Choice compositions for medium advanced players.

LA CREME DE LA CREME.—Vol. II.
232 pages.—First-class pieces of medium intricacy, for advanced pupils.

PARLOR MUSIC.—Vol. I.
242 pages.—A very attractive collection for parlor recreation.

PARLOR MUSIC.—Vol. II.
222 pages.—60 popular pieces of great beauty, and in good variety.

THE MUSICAL TREASURE.
200 pages.—Vocal and instrumental music, of the first quality.

Published by OLIVER DITSON & CO., Boston.

C. H. DITSON & CO., 843 Broadway, New York. LYON & HEALY, Chicago. (34) J. E. DITSON & CO., 1228 Chestnut St., Phila.

THE BEST MUSIC BOOKS FOR SCHOOLS, COLLEGES AND ACADEMIES.

FOR HIGH AND GRAMMAR SCHOOLS.

Welcome Chorus.
By W. S. TILDEN. For High Schools and Seminaries.

High School Choir. { EMERSON and TILDEN. For advanced Singing Classes. } *Hour of Singing.*

Choice Trios. W. S. TILDEN. Songs for three female voices. | W. O. PERKINS. *Laurel Wreath.* Part-songs for High Schools, etc.

Price of each book, $1.00; per dozen, $9.00.

School Song Book. C. EVEREST 60 cts.; $6.00 per dozen. For Girls' Normal Schools. | *Deem's Solfeggios.* J. M. DEEMS. 75 cts.; $6.75 per dozen. For voice cultivation—higher classes.

W. S. PERKINS. *Song Echo.* 75 cts.; $7.50 per doz. For High and Grammar School Classes.

Grammar School Choir.
W. S. TILDEN. 60 cts.; $6.00 per doz. For High School and highest Grammar Classes.

GRADED CLASS BOOKS.

American School Music Readers.
EMERSON and TILDEN.
Book I., for Primary Schools, 35 cts.; Book II., for Younger Grammar Classes, 50 cts.; Book III., for Upper Grammar Classes, 50 cents.

The Song Gardens.
Dr. LOWELL MASON.
Book I., for Primary Classes, 50 cents; Book II., for Common Schools, 80 cents; Book III., for High and Grammar Schools, $1.00.

GENERAL CLASS BOOKS FOR COMMON SCHOOLS.

Song Bells.—The Whippoorwill.—Cheerful Voices
Merry Chimes.—Golden Robin.—The Nightingale.
The Mocking Bird.—The Music Teacher
50 cents each; or, $5.00 per dozen.

Our Favorite. { 60 cts. each; or $6 per doz. } *Fairy Echoes*

FOR COLLEGES AND ACADEMIES.

Male Voice Glee Book. W. O. PERKINS. . . . [illegible]
Young Men's Singing Book. ROOT and MASON.
The Orpheon. W. O. PERKINS and A. A. HALLETT. . . [illegible]
General collections of Glees and Part-songs, for male voices.

Carmina Collegensia.
$3.00.

University Songs. $2.50. | *Student's Life in Song* $1.50
Choice collections of the College Songs of the German, English and American Universities. Compiled by H. R. WAITE.

REFERENCE BOOKS FOR TEACHERS.

Chorus Choir Instruction Book. $1.38. A complete manual for Teachers. By A. N. JOHNSON.
Panseron's A B C of Music. $1.00 (abridged). Based upon the Italian system,—with fine solfeggios.
Pestalozzian Music Teacher. $2.00. The inductive method for class instruction. By MASON and SEWARD.

DITSON & Co. also publish a large number of Cantatas for school exhibitions and festivals, which are very interesting and instructive.
Any of the above books will be mailed, post-paid, for retail price.

Published by OLIVER DITSON & CO., Boston.

CHAS. H. DITSON & CO., 843 Broadway, N. Y. LYON & HEALY, Chicago. (37) J. E. DITSON & CO., 1228 Chestnut St., Phila.

EMERSON'S

CHANTS AND RESPONSES:

A

COLLECTION OF NEW AND APPROPRIATE MUSIC

DESIGNED FOR THE USE OF

CHOIRS IN ALL CHRISTIAN DENOMINATIONS.

By

L. O. EMERSON.

BOSTON:
OLIVER DITSON & CO., 277 WASHINGTON STREET.
NEW-YORK: C. H. DITSON & CO. CHICAGO: LYON & HEALY.

Entered according to Act of Congress, A. D. 1873, by Oliver Ditson & Co., in the Office of the Librarian of Congress, at Washington.

LIBRARY OF PRINCETON
JUL 26 1965
THEOLOGICAL SEMINARY

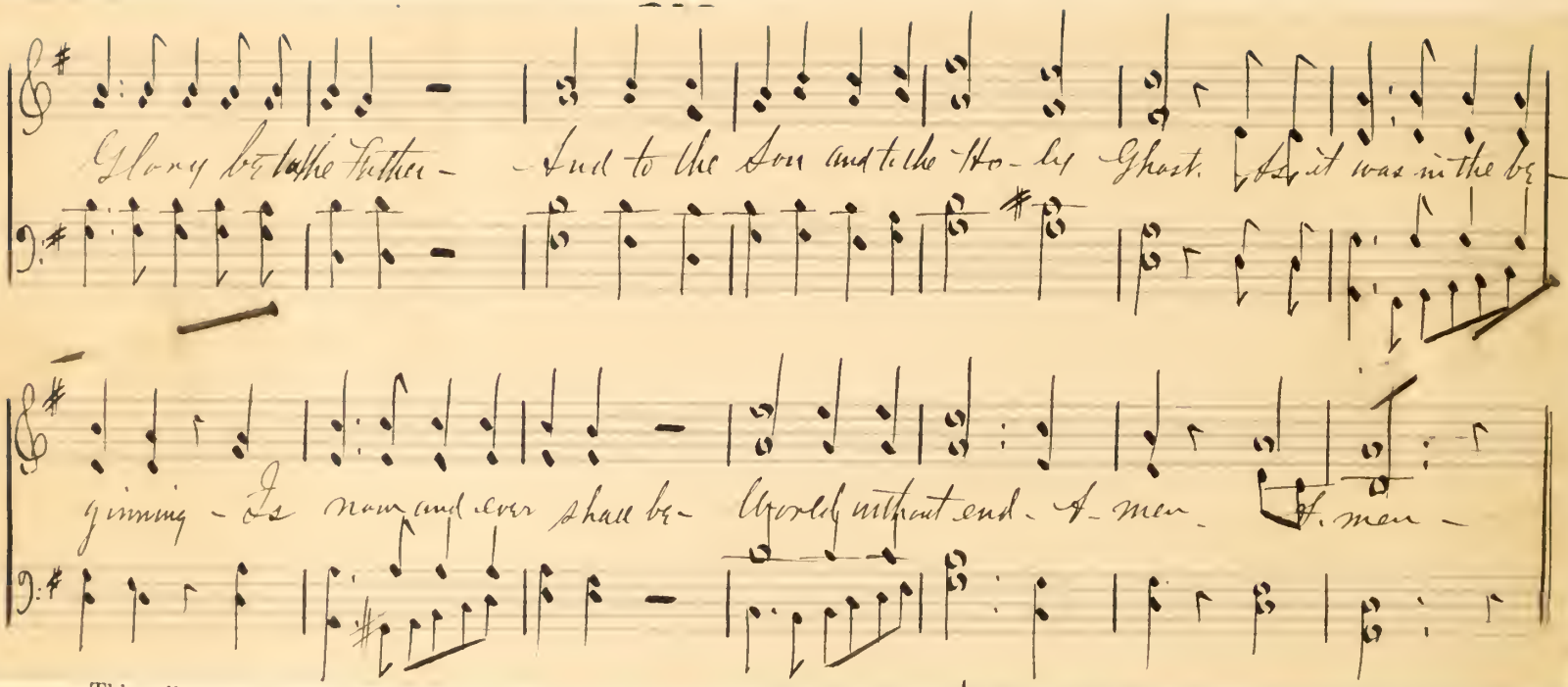

This collection of Chants and Responses has been prepared to meet a long felt and growing want among choirs throughout the country. That it may meet this want and render good service to the cause of Music in the sanctuary, is the earnest wish of the Author.

BOSTON, *May*, 1873.

L O EMERSON.

EMERSON'S

CHANTS AND RESPONSES.

(Single Chant.)

VENITE EXULTEMUS DOMINO. No. 1.

MORNING SEVICE.

Gregorian 1st Tone.
Harmonized by TALLIS.

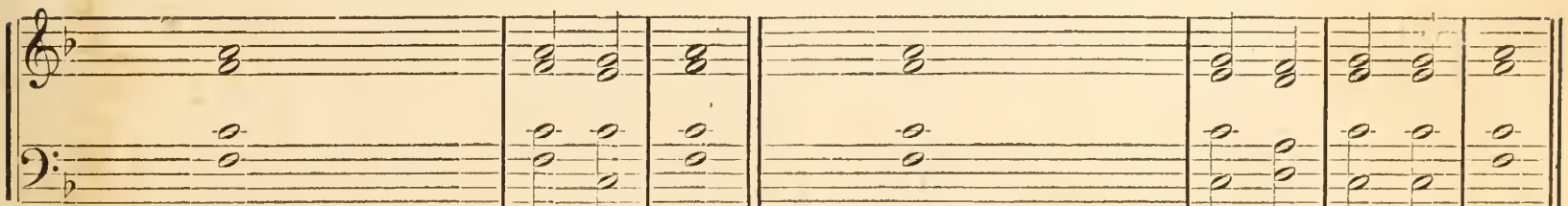

1. O come, let us sing un - - - - - to the Lord; Let us heartily rejoice in the strength of our sal - vation.
2. Let us come before his presence with thanks- giving, And show ourselves glad in him with psalms.
3. For the Lord is a great God; And a great King a - bove all gods.
4. In his hands are all the corners of the earth; And the strength of the hills is his also.
5. The sea is his, and He made it; And His hands pre - - - - - - par - ed the dry land.
6. O come, let us worship and fall down; And kneel be - - - - - - fore the Lord our Maker.
7. For he is the Lord our God; And we are the people of his pasture, and the sheep of his hands.
8. O worship the Lord in the beauty of holiness; Let the whole earth stand in awe of Him.
9. For he cometh, for he cometh to judge the earth; And with righteousness to judge the world, and the peo - ple with his truth.
10. Glory be to the Father, and to the Son, And to the Ho - ly Ghost.
11. As it was in the beginning, is now, and ev - er shall be; World with - out end. A - men.

VENITE EXULTEMUS DOMINO. No. 2.

MORNING SERVICE.

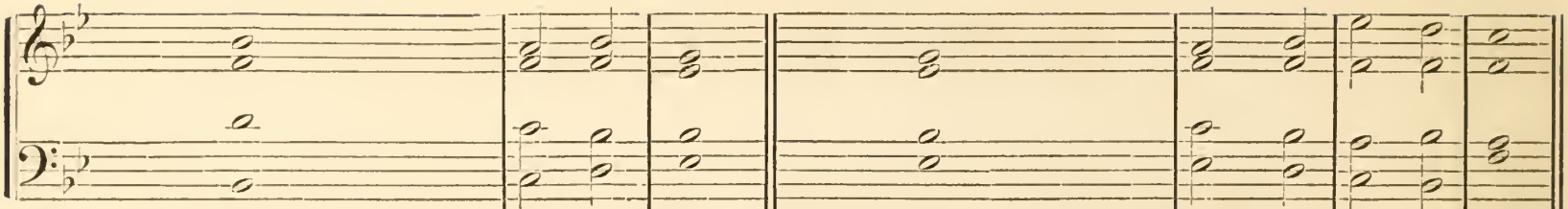

1. O come, let us sing un - - - - to the Lord; Let us heartily rejoice in the.... strength of our sal - vation.
3. For the Lord is a..... great.... God; And a great..... King a - bove all gods:
5. The sea is his..... and he made it, And his hands pre - - - - par - ed the dry land;
7. For he is the..... Lord our God; And we are the people of his.... pasture and the sheep of his hand;
10. Glory be to the Father, and..... to the Son, And..... to the Ho - ly Ghost;

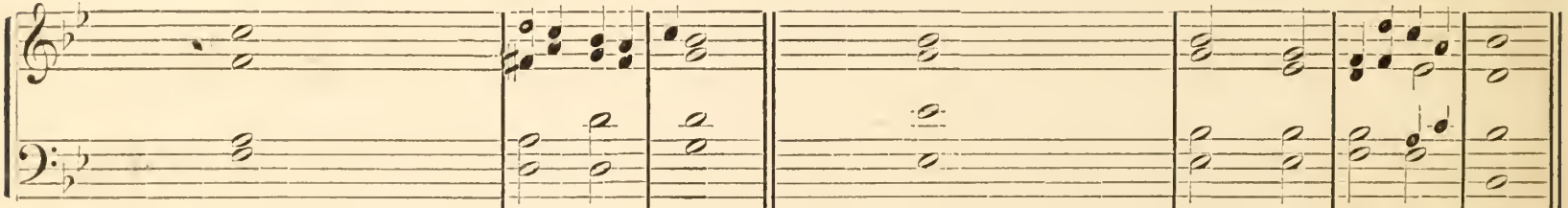

2. Let us come before his presence..... with thanks- giving; And show ourselves..... glad in him with psalms.
4. In his hands are all the corners ..... of the earth; And the strength of the..... hills is his.... also.
6. O come, let us worship... ..... and fall down; And kneel be - - - - fore the Lord our Maker.
8. O worship the Lord in the..... beauty of holiness; Let the whole earth. ..... stand in awe of Him.
11. As it was in the beginning, is now, and ev - er shall be; World..... with - out end. A - men.

SOLO FOR SOPRANO OR TENOR.

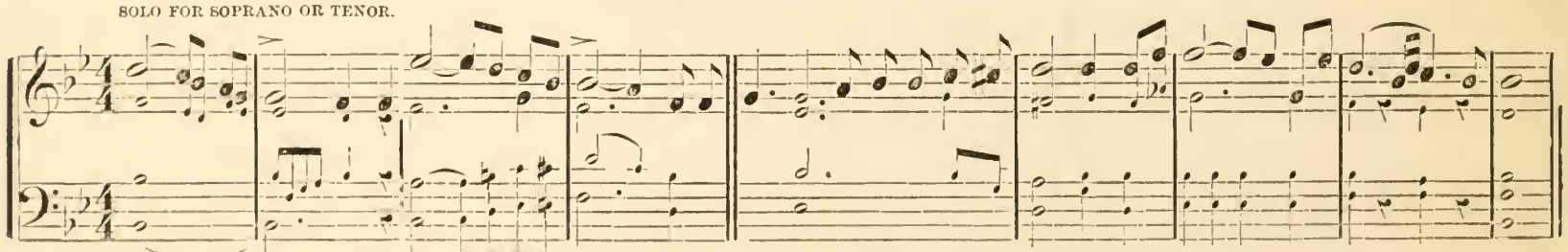

9. For.... he com - eth to judge.... the earth, And with righteousness to judge the world, and the peo - ple with his truth.

ff Unison, or full harmony by singing small notes.

1. O come let us sing un - - - - to the Lord; Let us heartily rejoice in the ... strength of our sal - vation.
3. For the Lord is a..... great.... God; And a great..... King a - bove all gods.
5. The sea is his..... and he made it; And his hands pre - - - - par - ed the dry land.
7. For he is the..... Lord our God; And we are the people of his.... pasture and the sheep of his hand.
10. *ff* Glory be to the Father, And.... to the Son; And..... to the Ho - ly Ghost.

2. Let us come before his presence.... with thanks- giving; And show ourselves..... ... glad in him with psalms.
4. In his hands are all the corners.... of the earth; And the strength of the..... hills is his..... also.
11. As it was in the beginning, is now, and ev - er shall be; World.. ..... with - out end. A - men.

6. O come let us worship..... and fall down; And kneel be - - - - - - fore the Lord our Maker.
8. O worship the Lord in the..... beauty of holiness; Let the whole earth. ..... stand in awe of Him.
9.* For he cometh, for he cometh to . ... judge the earth; And with righteousness to judge the world, and the..... peo - ple with his truth.

* This verse may be sung in unison, all singing the Soprano. It should be sung very loud.

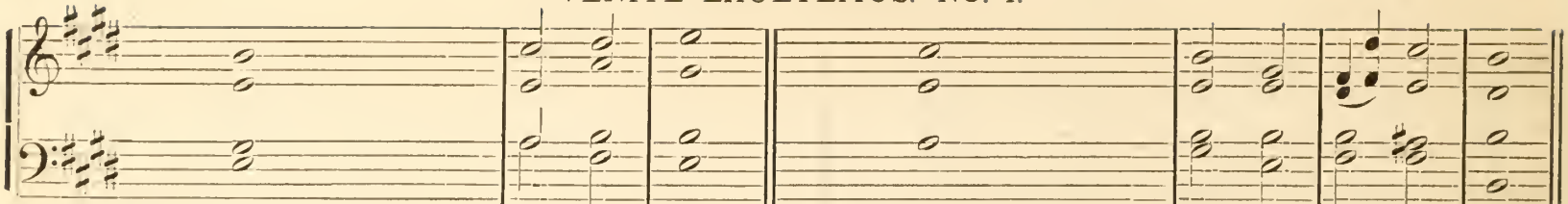

1. O come, let us sing un - - - to the Lord; Let us heartily rejoice in the..... strength of our sal - vation.
3. For the Lord is a..... great.... God: And a great ..... King a - bove all gods.
5. The sea is his, and ..... he..... made it; And his hands pre - - - - par - ed the dry land.
7. For he is the..... Lord our God; And we are the people of his ..... pasture, and the sheep of his hands.
10. Glory be to the Father, and..... to the Son; And..... to the Ho - ly Ghost.

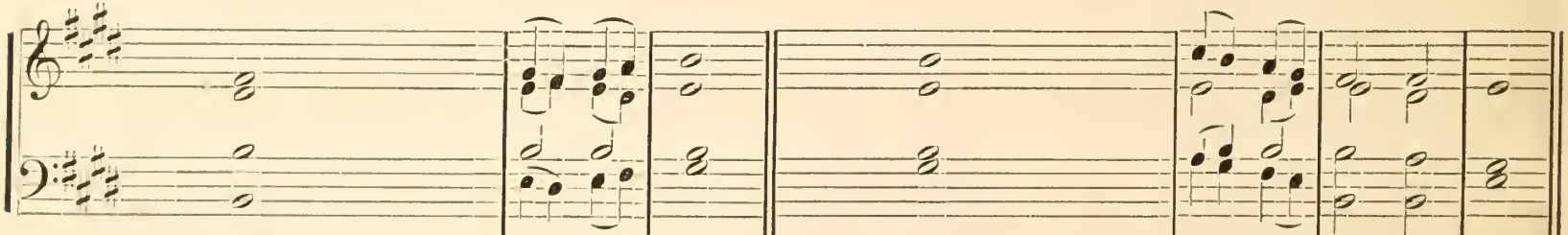

2. Let us come before his presence..... with thanks- - giving; And show ourselves..... glad in him with psalms.
4. In his hands are all the corners ..... of the earth; And the strength of the..... hills is his..... also.
6. O come, let us worship..... and fall down; And kneel be - - - - fore the Lord our Maker.
8. O worship the Lord in the..... beauty of holiness; Let the whole earth..... stand in awe of him.
11. As it was in the beginning, is now, and.. ev - er shall be, World..... with - out end. A - - men.

Slowly. Unison, or Solo, or full harmony.

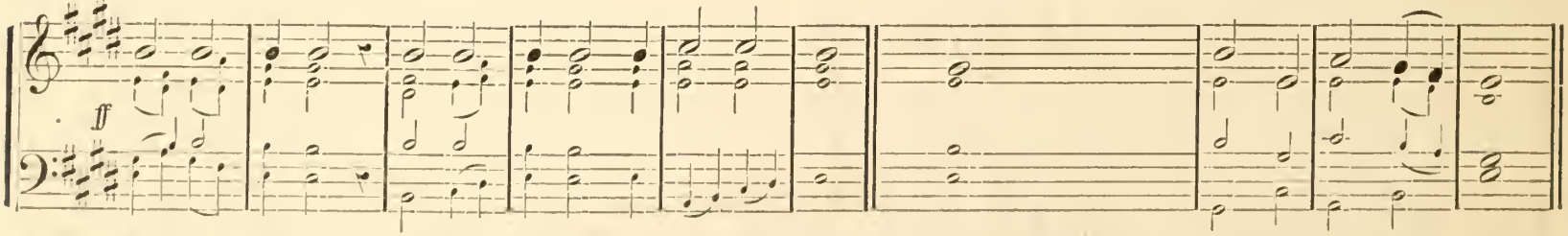

9. For He com-eth, for He com-eth to judge the earth; And with righteousness to judge the world, and the } peo - ple with his truth.

VENITE. No. 5.

ALDRICH.

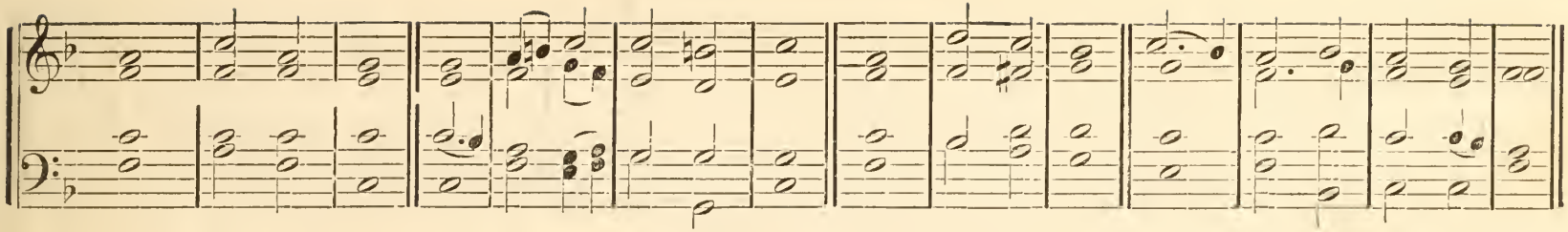

VENITE. No. 6.

E.

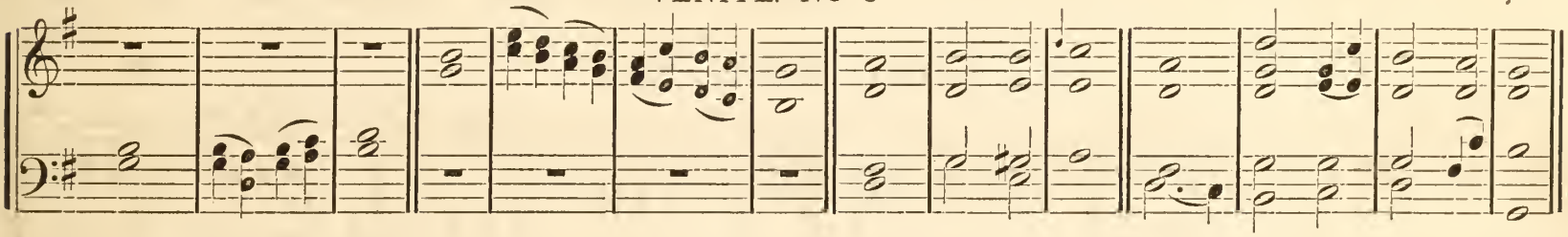

VENITE. No. 7.

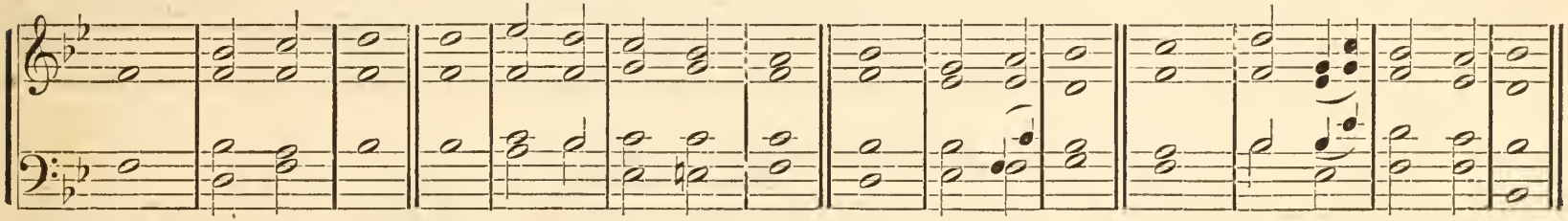

UNISON CHANT. (Single.) VENITE. No. 8.

TURNER.

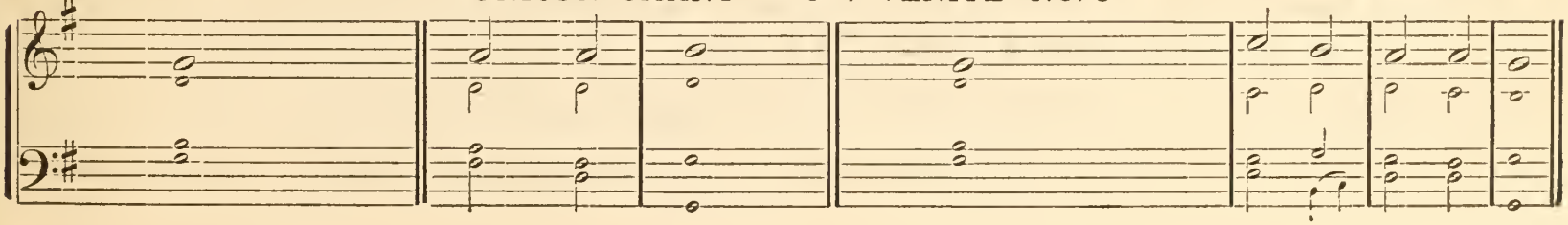

GLORIA PATRI. No. 1.

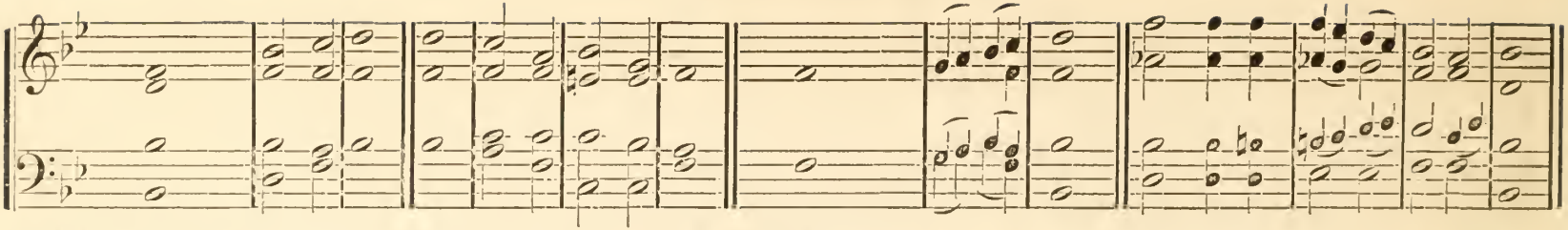

Glory be to the Father, and to the Son, And to the Ho - ly Ghost, As it was in the beginning, is now, and ev - er shall be, World without end, A - men, A - men.

GLORIA PATRI. No. 2.

E.

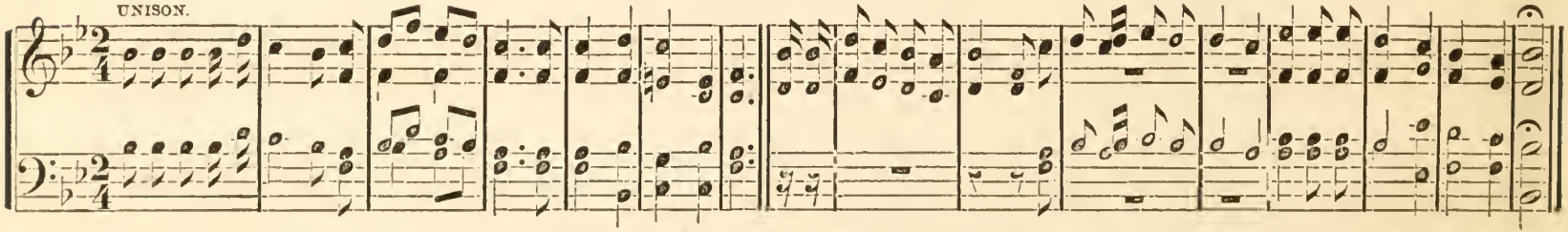

Glory be to the Father, And to the Son, And to the Ho - ly Ghost, As it was in the be - ginning, is now, and ev - er shall be, World without end, Amen, Amen.

GLORIA PATRI. No. 3.

E.

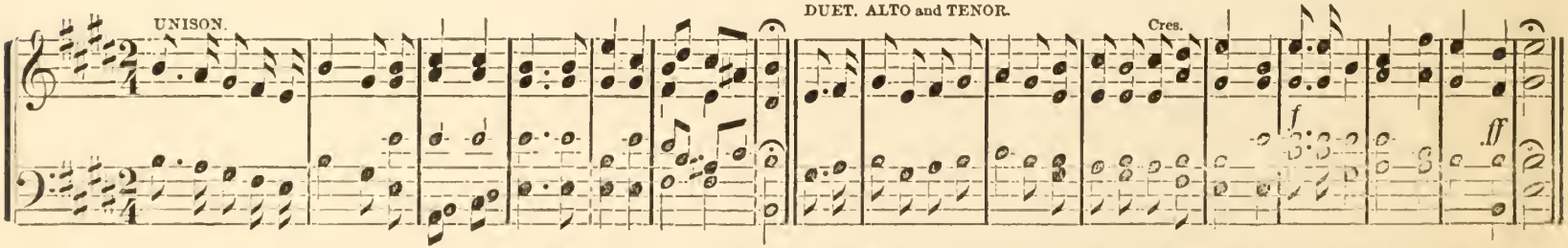

Glo-ry be to the Father, and to the Son, and to the Ho - ly Ghost; As it was in the be - ginning, is now, and ever shall be, World without end. Amen, Amen.

GLORIA PATRI. No. 4.

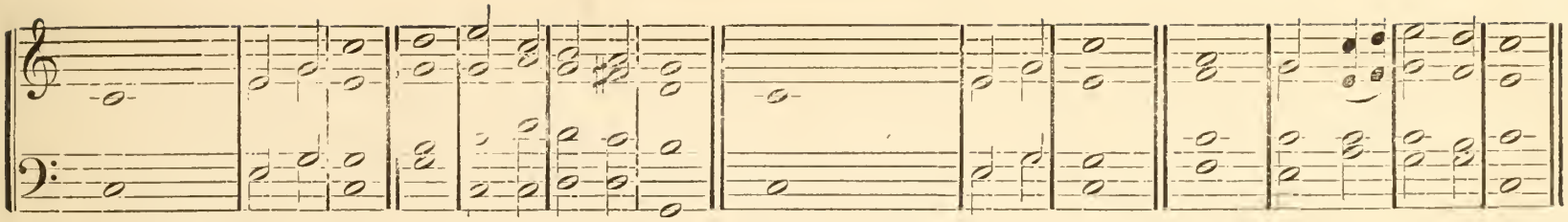

Glory be to the Father, and to the Son; And to the Ho - ly Ghost, As it was in the begin- ning, is now, and ev - er shall be, World with-out end, A - men.

GLORIA PATRI. No. 5.

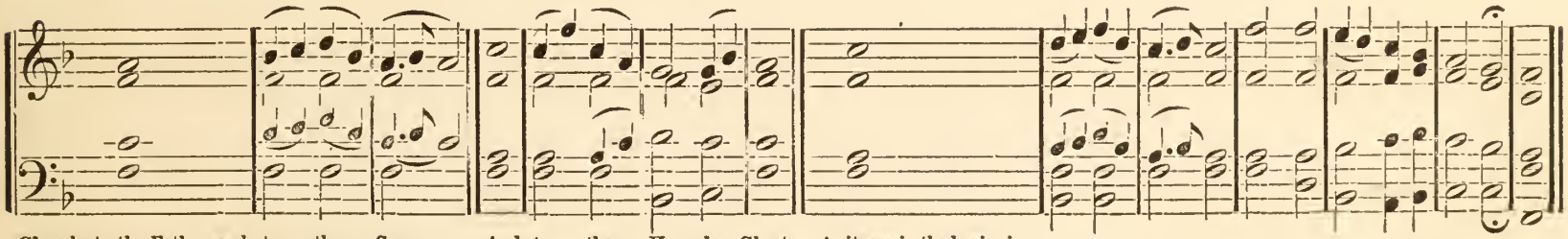

Glory be to the Father, and to the Son,..... And to the Ho - ly Ghost, As it was in the beginning, is now, and ev - er shall be, World with-out end, A-men, A - men

GLORIA PATRI. No. 6.

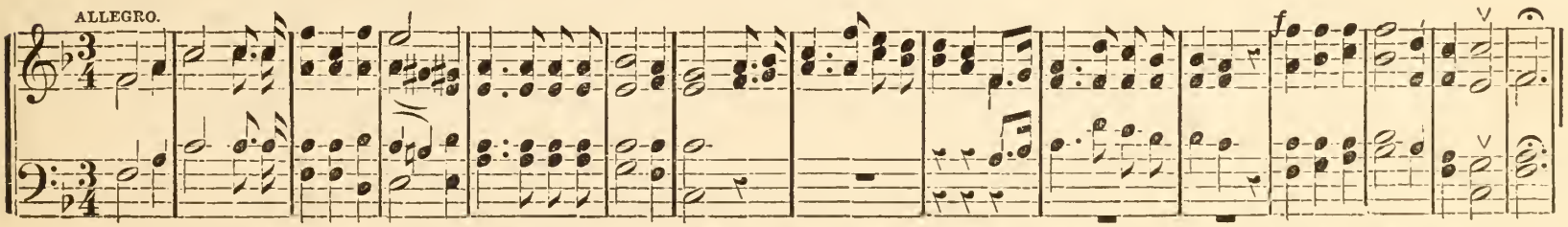

Glo-ry be to the Father, and to the Son, and to the Ho-ly Ghost, As it was in the be-ginning, is now, and ev-er shall be, World without end, Amen. A-men.

1. Glory be to God on high; And on earth peace, good will towards men.
2. We praise Thee, we bless Thee, we wor - ship Thee; We glorify Thee, we give thanks to Thee, for Thy great glory.
3. O Lord God, Heaven-ly King; God the Fa - ther Al - - mighty.
4. O Lord, the only begotten Son, Je - sus Christ; O Lord God, Lamb of God, Son of the Father.
9. For Thou only art holy; Thou on - ly art the Lord.
10. Thou only, O Christ, with the Ho - ly Ghost, Art most high in the glory of God the Father. A - - men.

p SOLO. QUARTET. SOLO. QUARTET.

5. That takest a - - way the sins of the world, Have mer - cy up - on us.

6. Thou that takest a-way the sins of the world, Have mer - cy up - on us.

SOLO. QUARTET. QUARTET.

7. Thou that takest a- way the sins of the world, re- ceive our prayer.
8. Thou that sittest at the right hand of God the Father, Have mer - cy up - on us.

f

1. Glory be to..... God on high, And on earth..... peace, good will towards men.
2. We praise Thee, we bless Thee, we..... wor - ship Thee, We glorify Thee, we give thanks to Thee for Thy great glory.
9. For Thou..... on-ly art holy; Thou ..... on - ly art the Lord.

3. O Lord God,..... heaven-ly King; God the..... Fa - ther, Al - - - mighty.
4. O Lord, the only begotten Son, ... Je - sus Christ; O Lord God, Lamb of God ..... Son..... of the Father.
10. Thou only, O Christ, with the..... Ho - ly Ghost, Art most high in the..... glory of God the Father. A - - men.

QUARTET.

SOLO.

5. That takest away the sins of the world, have mer-cy up - on us.
6. Thou that takest away the..... sins of the world, have mer-cy up - on us.
7. Thou that takest away the..... sins of the world, re - ceive our... prayer.

QUARTET.

SOLO.

8. Thou that sit - test at the right hand of..... God the Father, have mercy up - on..... us.

* Small notes for Organ.

ff Full.

1. We praise Thee, O God, we acknowledge Thee to be the Lord; All the earth doth worship Thee, the Father ev - er - lasting.

pp

To Thee all an - gels cry a - loud; The heavens and all the powers there-in. 2. To Thee Cher - u - bim and Ser - a - phim con-

dim.

ff Full.

tin - ual - ly do cry; Ho - ly, ho - ly, ho - ly, Lord God of Sabaoth. Heaven and earth are full of Thy ma - jes - ty, of Thy glory.

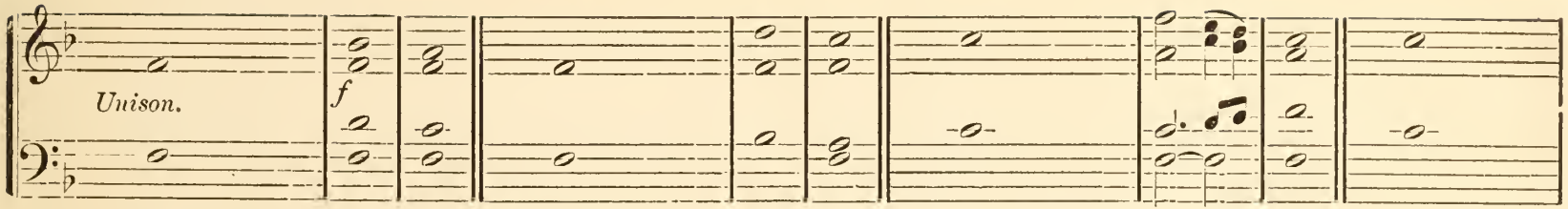

3. The glorious company of the Apostles .. } praise Thee. The goodly fellowship of the Prophets.. } praise Thee; The noble army of Martyrs ..... } praise Thee: The holy Church throughout.. }

SOLO FOR TENOR OR SOPRANO.

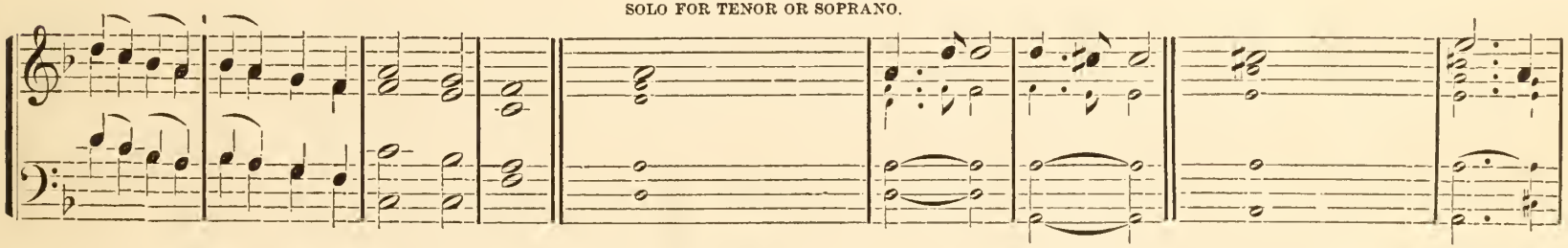

all the world doth ac-knowledge Thee. 4. The Father of an..... in - fi - nite ma - jes ty; Thine adorable, true, and

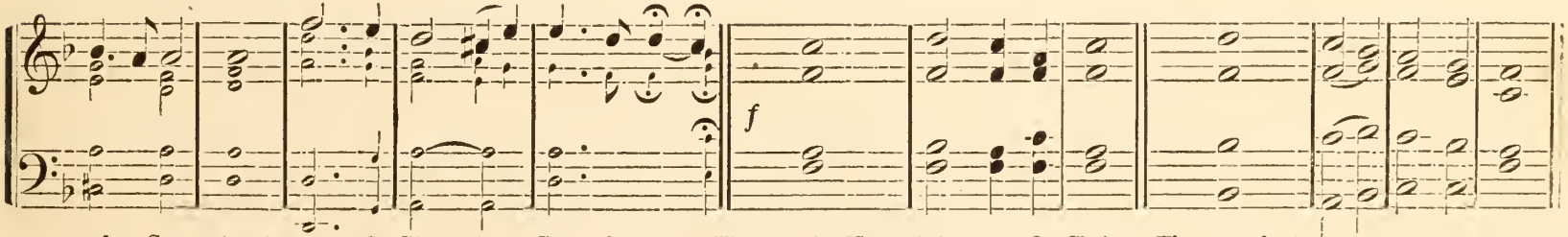

only Son, also the Ho - ly Ghost, the Com - fort-er; Thou art the King of glo - ry, O Christ, Thou art the } everlasting } Son of the Father.

pp *Quartet or Chorus.*

5. When Thou tookest upon Thee to de - liv - er man, Thou didst humble thyself to be born of a virgin:

cres.

When Thou hadst overcome the sharp - ness of death, Thou didst open the .... king - dom of heaven, to all be - lievers.

f *Full Chorus.*

p *Duet, Soprano, & Tenor.*

Thou sittest at the right hand of God, in the glo - ry of the Father. 6. We believe that Thou shalt come to be our Judge.

ff *Full Unison.*

We therefore pray Thee, help Thy ser- vants, whom Thou hast re- deemed with Thy pre - cious blood. Make them to be num - bered with Thy saints, In glo - ry

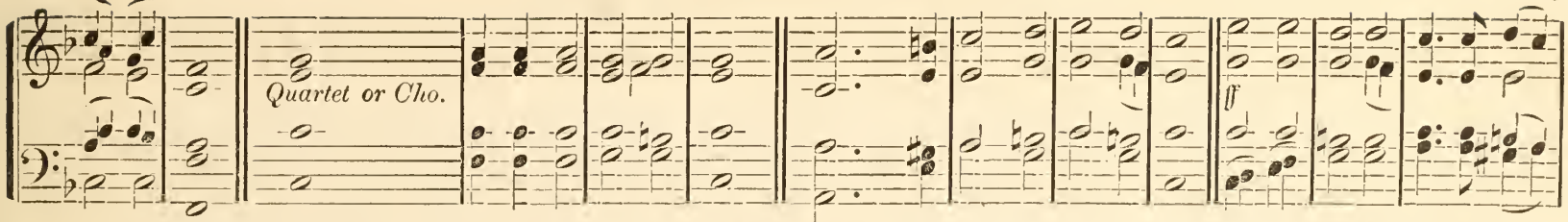

ev - er - lasting, 7. O Lord, save Thy people, and bless thine heritage, Govern them, and lift them up for - ever. Day by day we mag-ni - fy

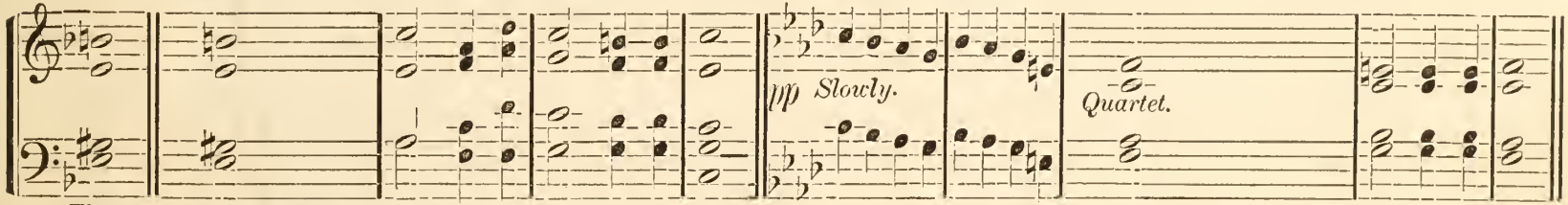

Thee, And we worship Thy Name, ev - er, world without end. 8. Vouchsafe, O Lord, to keep us this day without sin:

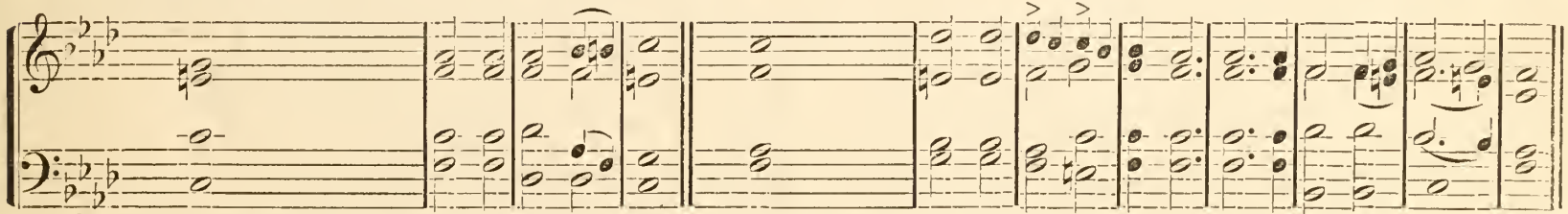

O Lord, have mercy upon us, have mer-cy up - on us. O Lord, let Thy mer - cy be up - on us, As our trust is in Thee.

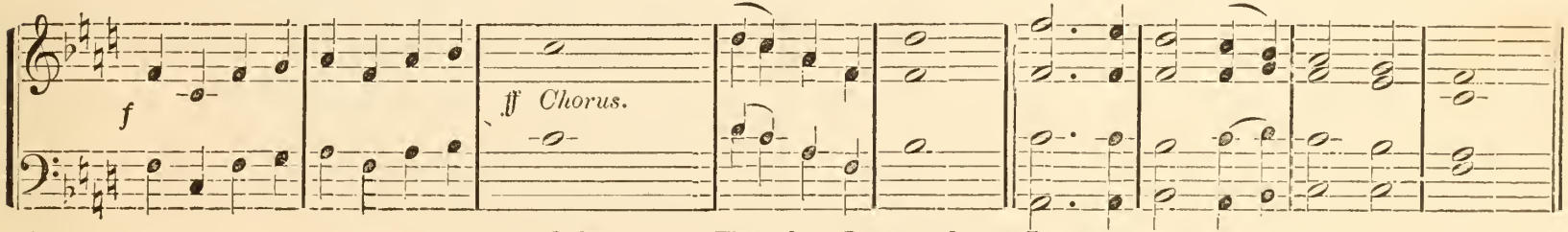

9. O Lord, in Thee have I trusted; Let me nev - er be con - founded.

mf *f*

1. We praise Thee, O God, we acknowledge Thee to be the Lord. All the earth doth worship Thee, the Fa - ther ev - er - lasting.
3. Holy, holy, holy..... Lord God of Sabaoth; Heaven and earth are full of the.... Majes - ty of Thy glory.
6. Thine adorable, true, and..... on - ly Son; Also the..... Ho - ly Ghost, the Com- - forter.
10. We therefore pray Thee, help thy servants, whom Thou hast redeemed with thy.... pre - cious blood. Make them to be numbered with Thy saints in..... glo - ry ev - er lasting.
13. O Lord, let thy mercy be upon us, as our.. trust is in Thee. O Lord, in Thee have I trusted; let me..... nev - er be con - founded.

f

2. To Thee all angels cry aloud; the Heavens, and all the..... powers there- - in. To Thee, Cherubim and Seraphim con- - - - - tin - ual - ly do cry.
4. The glorious company of the Apostles.... praise.... Thee: The goodly fellowship of the..... Proph - ets praise.. Thee;
5. The noble army of Martyrs ..... praise.... Thee. The holy church, throughout all the world, doth acknowledge Thee, the Father of an infi - nite Majesty:
7. Thou art the King of..... Glory, O Christ; Thou art the everlasting..... Son. .... of the Father.
11. O Lord, save thy people, and bless Thine heritage; govern them, and lift them up for ever: Day by day we magnify Thee; And we worship Thy..... name ever, world without end.

p

8. When Thou tookest upon Thee to deliver man, Thou didst humble Thyself to be... born of a virgin. When Thou hadst overcome the sharpness of death, Thou didst open the kingdom of..... heaven to all be - - lievers.
9. Thou sittest at the right hand of God, in the,..... glory of the Father. We believe that Thou shalt..... come, to be our Judge.
12. Vouchsafe, O Lord, to keep us this..... day without sin. O Lord, have mercy upon us, have... mercy up - on..... us.

1. O all ye works of the Lord, bless.... ye the Lord, Praise Him, and magnify..... Him for ever. O ye angels of the Lord, bless
3. O all ye powers of the Lord, bless... ye the Lord, Praise Him, and magnify..... Him for ever. O ye Sun and Moon, bless...
5. O ye Priests of the Lord, bless..... ye the Lord; Praise Him, and magnify..... Him for ever. O ye servants of the Lord, bless...
7. Glory be to the Father, and..... to the Son, And to the..... Ho - ly Ghost; As it was in the beginning, is now, and

ye the Lord, Praise Him, and mag - ni - fy Him for- ever.
ye the Lord, Praise Him, and mag - ni - fy Him for- ever.
ye the Lord, Praise Him, and mag - ni - fy Him for- ever.
ev - er shall be; World with-out end. A - - - men, A - men.

For Tenor and Soprano, or Bass and Tenor,

2. O ye Heavens, bless..... ye the Lord,
4. O ye stars of Heaven, bless..... ye the Lord,
6. O ye spirits and souls of the righteous, bless ye the Lord,

Tenor and Soprano.

Praise Him, and magnify... Him for - ever. O ye waters that be above the firmament, bless.... ye the Lord, Praise Him, and mag-ni - fy Him for- ever.
Praise Him, and magnify... Him for - ever. O ye showers and dew, bless ye the Lord, Praise Him, and mag-ni - fy Him for- ever.
Praise Him, and magnify... Him for - ever. O ye holy and humble men of heart, bless.... ye the Lord, Praise Him, and mag-ni - fy Him for- ever.

JUBILATE DEO. No. 1.

E.

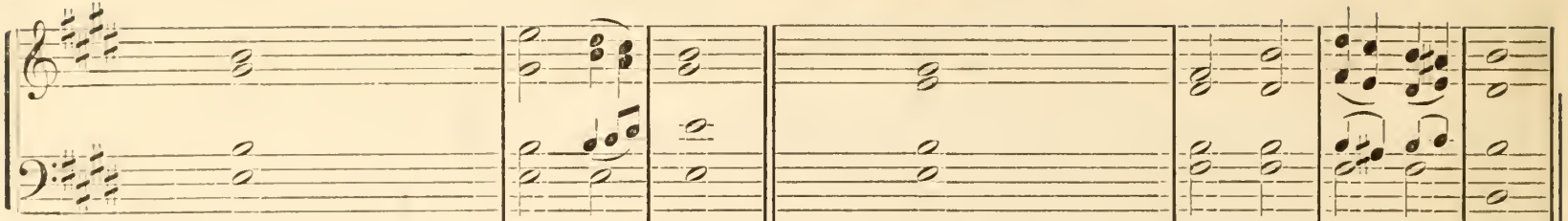

1. O be joyful in the Lord ..... all ye lands; Serve the Lord with gladness, and come before his.... pres - ence with a song.
3. O go your way into his gates with thanksgiving, and into his.... courts with praise; Be thankful unto him, and..... speak good of his name.
5. Glory be to the Father, and ..... to the Son, And..... to the Ho - ly Ghost.

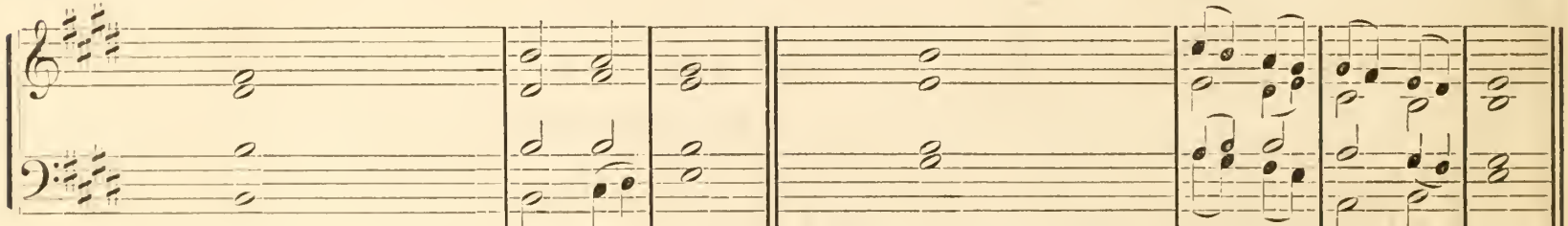

2. Be ye sure that the Lord..... he is God; It is he that hath made us, and not we ourselves; we are his people, and the sheep of his pasture.
4. For the Lord is gracious, his mercy is.. ev - er - lasting; And his truth endureth from gene - - ra - tion to gen - e - ration.
6. As it was in the beginning, is now, and ev - er shall be, World..... with - out end. A - men.

JUBILATE DEO. No. 2.

LINLOFF.

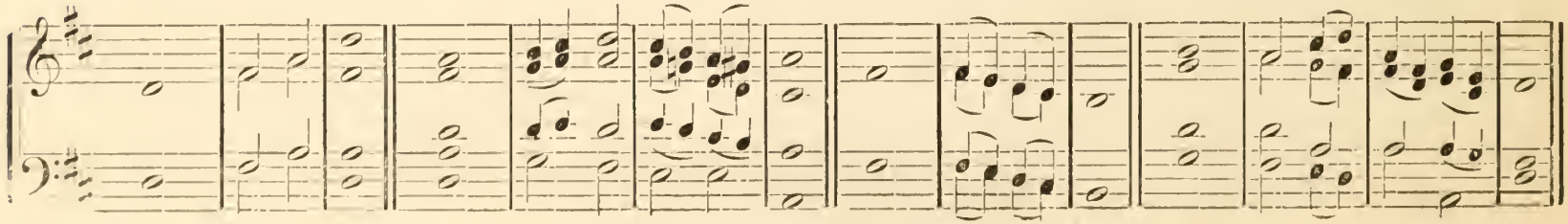

JUBILATE DEO. No. 3.

L. O. EMERSON.

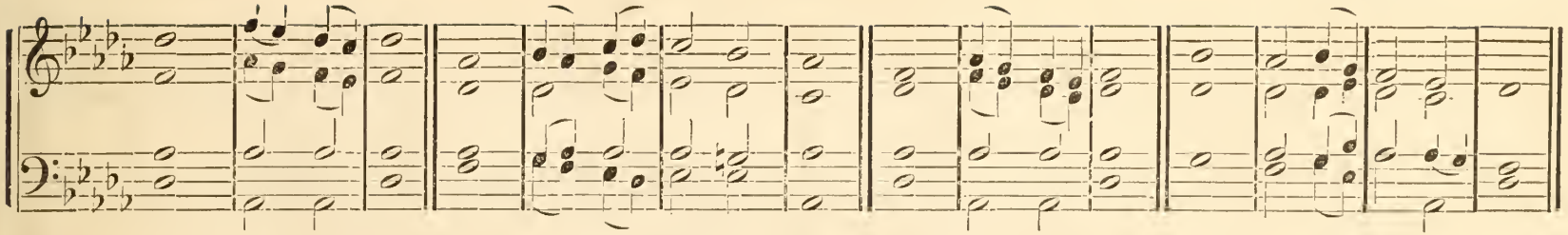

JUBILATE DEO. No. 4.

LINLOFF.

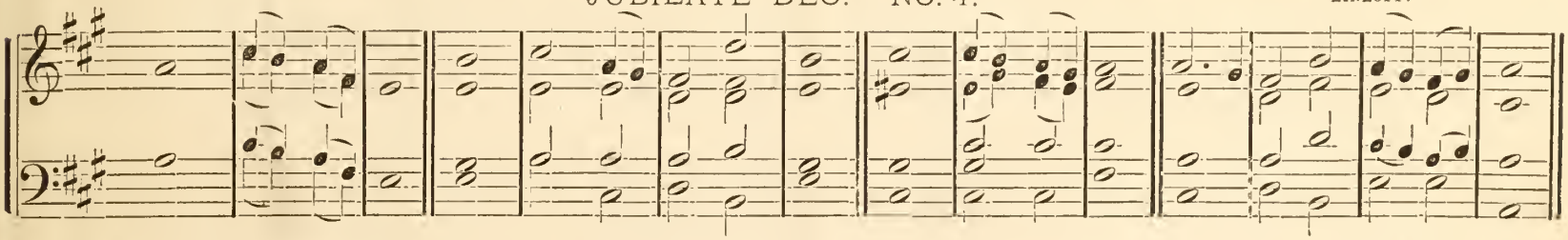

JUBILATE DEO. No. 5.

DR. KEMP.

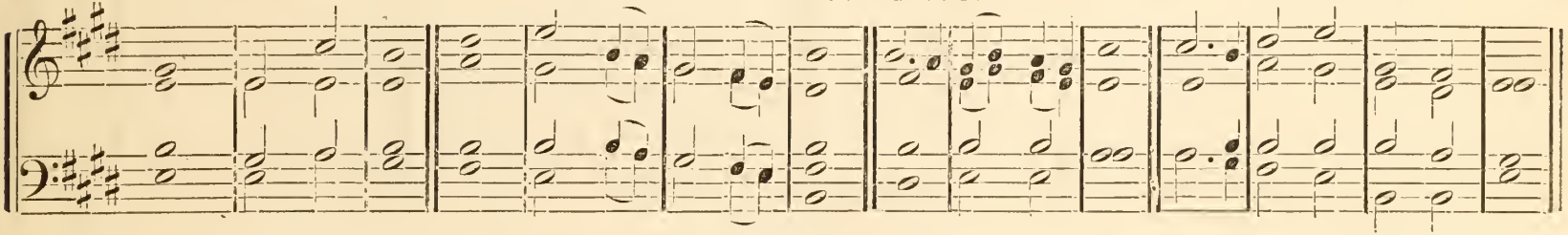

JUBILATE DEO. No. 6.

DR. HODGES.

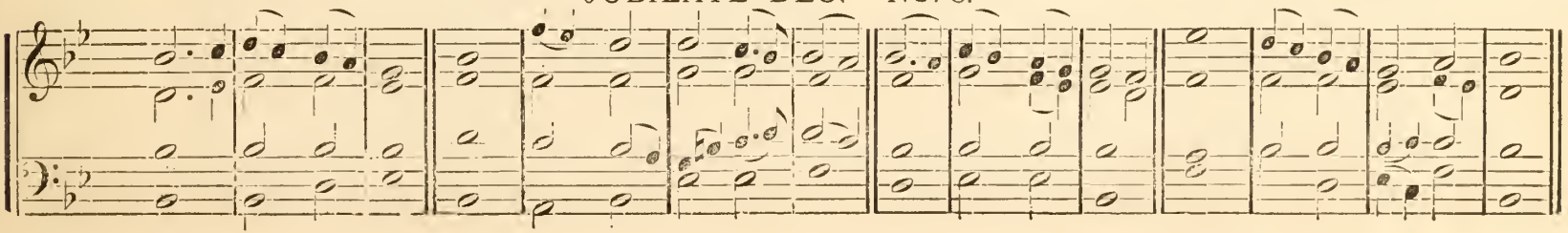

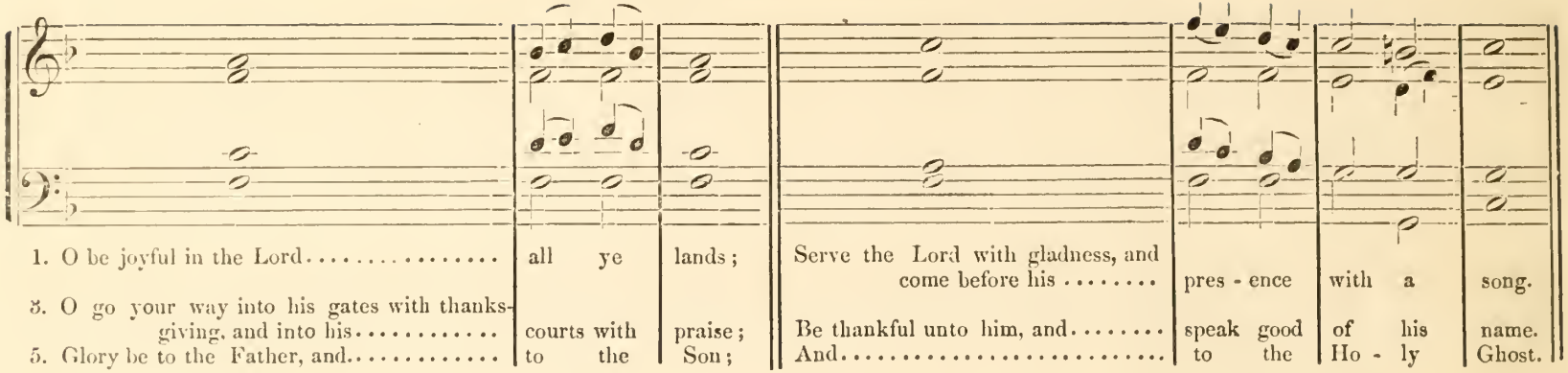

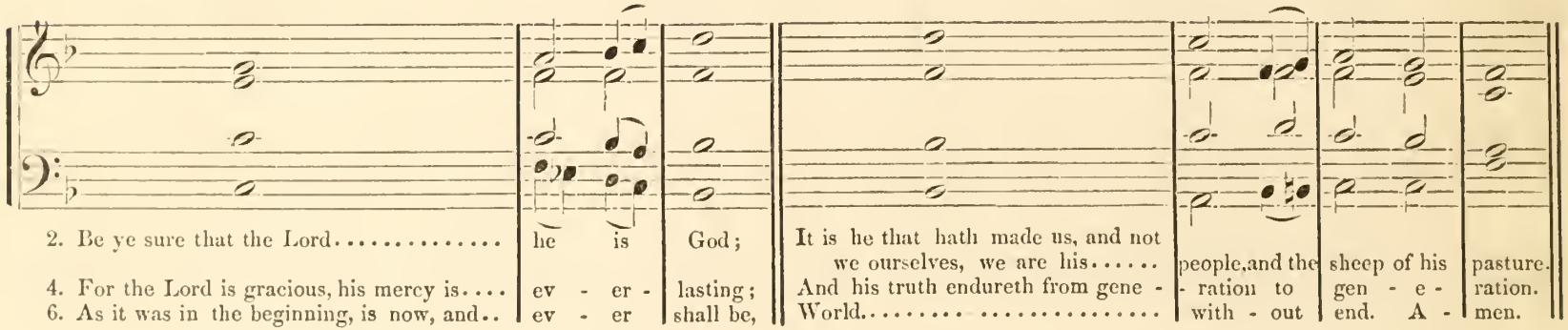

THE GRAND CHANT. (Single.) No. 8. HUMPHREY.

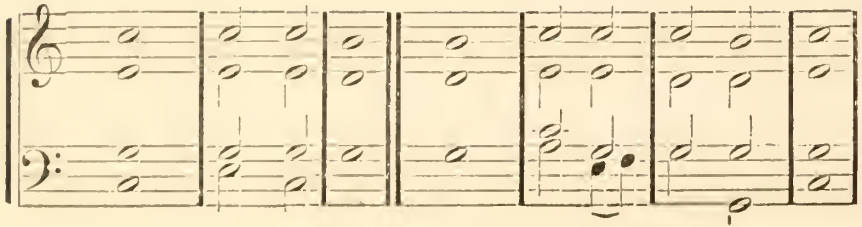

UNISON CHANT. (Single.) No. 9. GREGORIAN. 8th Tone.

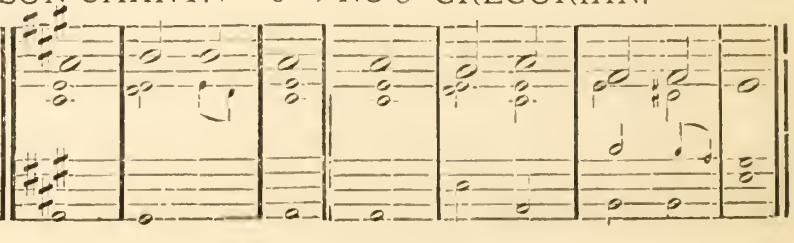

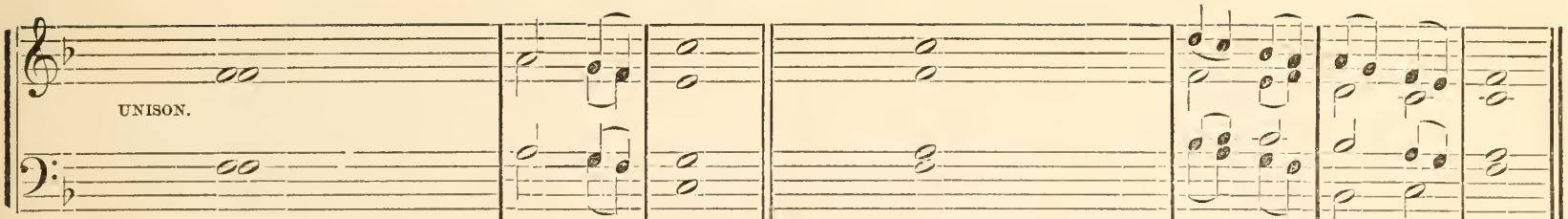

1. Blessed be the Lord,..... God of Israel; For he hath visited ..... and re - deemed his people.
3. As he spake by the mouth of his..... ho - ly prophets; Which have..... been since the world be - - gan.
5. Glory be to the Father, and..... to the Son. And ..... to the Ho - ly Ghost.

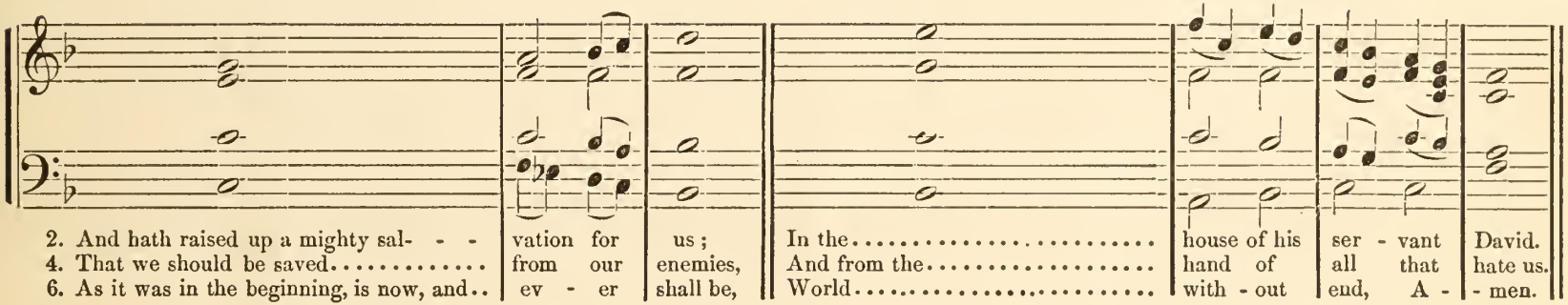

2. And hath raised up a mighty sal- - - vation for us; In the..... house of his ser - vant David.
4. That we should be saved..... from our enemies, And from the..... hand of all that hate us.
6. As it was in the beginning, is now, and.. ev - er shall be, World..... with - out end, A - - men.

BENEDICTUS. No. 2.

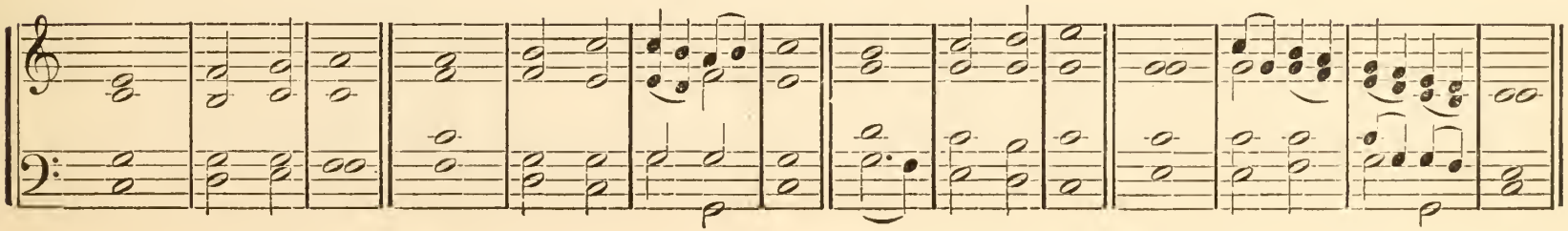

BENEDICTUS. No. 3.

L. O. EMERSON.

UNISON.

1. Blessed be the Lord God of Israel; For he hath visited and re- deemed his people.
3. As he spake by the mouth of his ho - ly prophets, Which have been since the world be - gan.
5. Glory be to the Father, and to the Son, And to the Ho - ly Ghost.

2. And hath raised up a mighty sal - vation for us, In the house of his ser - vant David.
4. That we should be saved from our enemies, And from the hand of all that hate us.
6. As it was in the beginning, is now, and ev - er shall be, World without end, A - men.

BENEDICTUS. No. 4.

REV. G. M. SLATTER.

BENEDICTUS. No. 5.

JOHN ROBINSON.

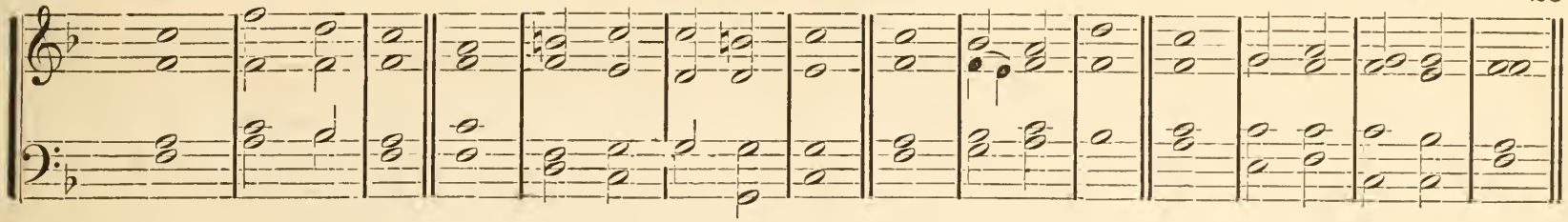

BENEDICTUS. No. 6.

L. O. E.

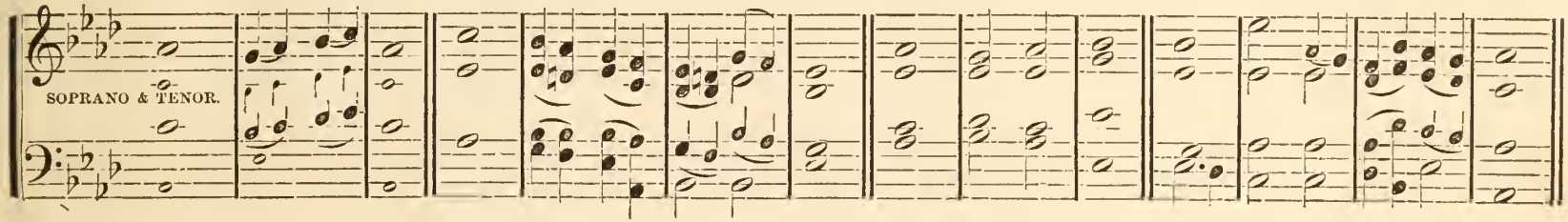

BENEDICTUS. No. 7.

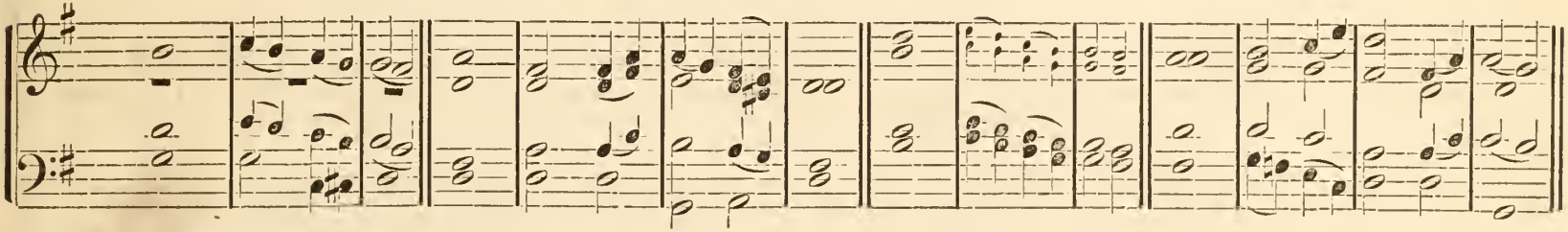

(Single Chant.) No. 8.

DR. WOODARD.

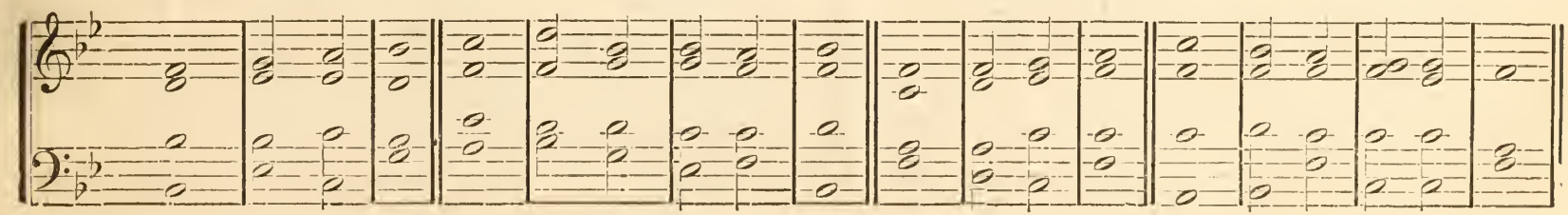

(Single Chant.) No. 9.

RICHARD FARRANT.

EVENING SERVICE.

1. Glory be to God on high, And on earth peace, good will towards men.
2. We praise Thee, we bless Thee, we wor - ship Thee; We glorify Thee, we give thanks to Thee for Thy great glory.
9. For Thou only art holy, Thou on - ly art the Lord.
10. Thou only, O Christ, with the Ho - ly Ghost, Art most high in the glory of God the Father.

3. O Lord God Heavenly King; God the Fa - ther Al - - mighty.
4. O Lord, the only begotten Son, Je - sus Christ, O Lord God, Lamb of God, Son of the Father.

DUET for TENOR & ALTO, or SOPRANO & ALTO.

QUARTET or CHORUS.

5. That takest away the sins of the world, Have mercy, have mercy up - on us.
6. Thou that takest away the sins of the world, Have mercy, have mercy up - on us.
7. Thou that takest away the sins of the world, Re - - - - - - ceive, re - ceive our prayer.
8. Thou that sittest at the right hand of God the Father, Have mercy, have mercy up - on us.

CANTATE DOMINO. No. 1.

UNISON.

1. O sing unto the Lord a..... new..... song, For he hath..... done.... mar - vellous things.
3. The Lord declared..... his sal - vation, His righteousness hath he openly... show'd in the sight of the heathen.
5. Show yourselves joyful unto the Lord,... all ye lands; Sing, re - - - - - joice, ... and give thanks.
7. With trumpets..... also, and shawms; O show yourselves joyful be - - - fore the Lord the King.
9. Let the floods clap their hands, and let the hills be joyful together be- fore the Lord; For he..... cometh to judge the earth.
11. Glory be to the Father, and..... to the Son, And ..... to the Ho - ly Ghost.

2. With his own right hand, and with his.. ho - ly arm, Hath he gotten him - - - self the vic - to - ry.
4. He hath remembered his merey and truth toward the house of Israel; And all the ends of the world have seen the sal- va - tion of our God.
6. Praise the Lord up - - - on the harp; Sing to the harp with a..... ..... psalm.... of thanks - giving.
8. Let the sea make a noise, and all that... there - in is; The round world, and..... they that dwell there - in.
10. With righteousness shall he..... judge the world, And the..... peo - ple with.... equity.
12. As it was in the beginning, is now, and ev - er shall be; World..... with - out end. A - men.

GLORIA PATRI. No. 7.

Glory be to the Father, and to the Son, And to the Ho - ly Ghost; As it was in the begin- ning, is now, and } ev - er shall be; World with - out end. A - men.

UNISON.

1. O sing unto the Lord a.....	new	song,	For he hath...	done... .	mar - vellous	things.
3. The Lord declared...	his sal -	vation,	His righteousness hath he openly...	show'd in the	sight of the	heathen.
5. Show yourselves joyful unto the Lord,	all ye	lands;	Sing, re - - - - - -	joice,...	and give	thanks.
7. With trumpets,....	also, and	shawms;	O show yourselves joyful, be - - -	fore the	Lord, the	King.
9. Let the floods clap their hands, and let the hills be joyful together be -	fore the	Lord;	For he	cometh, to	judge the	earth.
11. Glory be to the Father, and...	to the	Son,	And	to the	Ho - ly	Ghost.

2. With his own right hand, and with his	ho - ly	arm,	Hath he gotten him - - -	self the	vic - to - -	ry.
4. He hath remembered his merey and truth towards the	house of	Israel;	And all the ends of the world have seen the sal -	va - tion	of our	God.
6. Praise the Lord up - - -	on the	harp;	Sing to the harp, with a..... ...	psalm...	of thanks -	giving.
8. Let the sea make a noise, and all that	there - in	is;	The round world, and	they that	dwell there -	in.
10. With righteousness shall he.....	judge the	world,	And the.....	peo - ple	with .. .	equity.
12. As it was in the beginning, is now, and	ev - er	shall be,	World.....	with - out	end. A - -	men.

No. 3.

DR. CHARD.

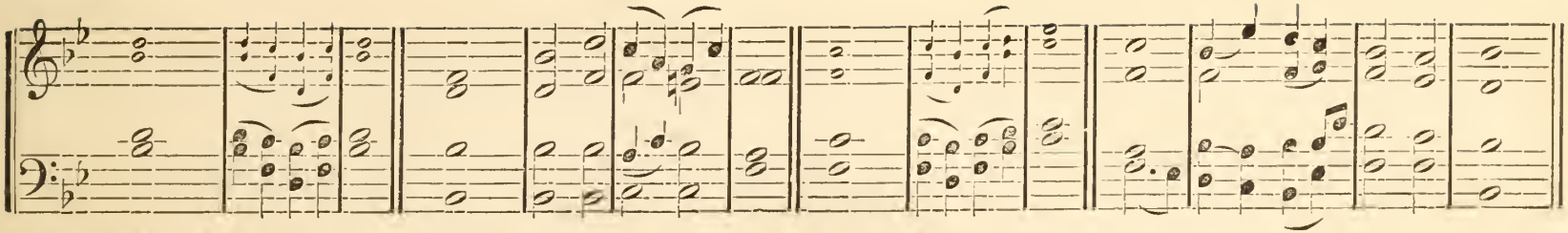

No. 5.

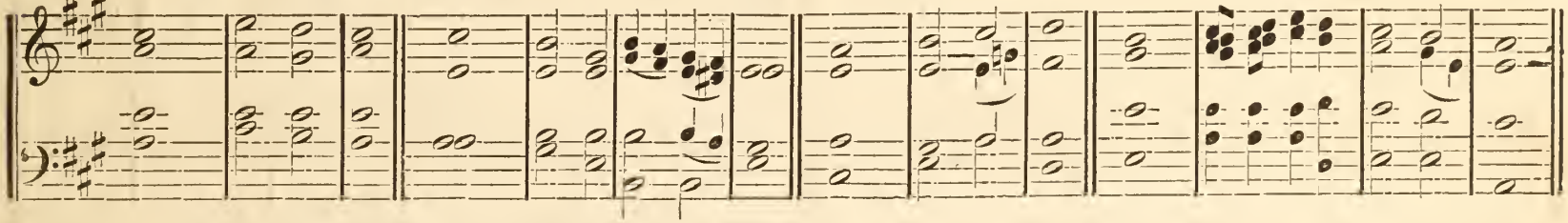

No. 6.

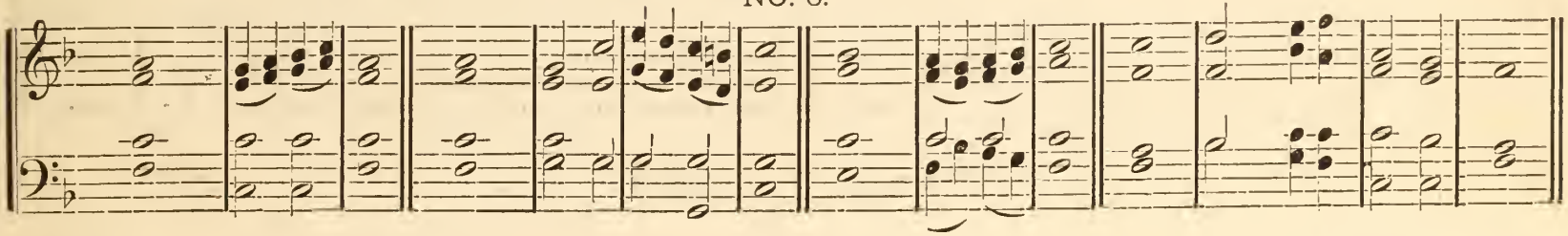

No. 7.

ISAAC BARROW.

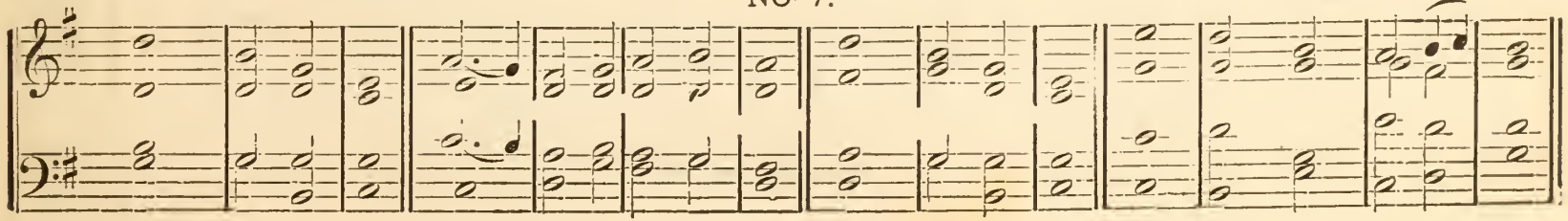

BONUM EST CONFITERI. No. 1.

BECKWITH.

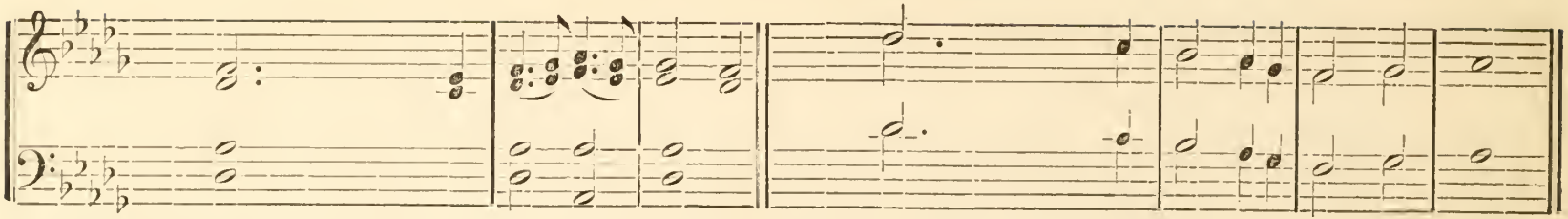

1. It is a good thing to give thanks un - - | to the | Lord; || And to sing praises unto.....Thy | name,..... | O Most | Highest.
3. Upon an instrument of ten strings, and up- | on the | lute; || Upon a loud instrument,..... | and up - | on the | harp.
5. Glory be to the Father, and ..... | to the | Son, || And..... | to the | Ho - ly | Ghost. ||

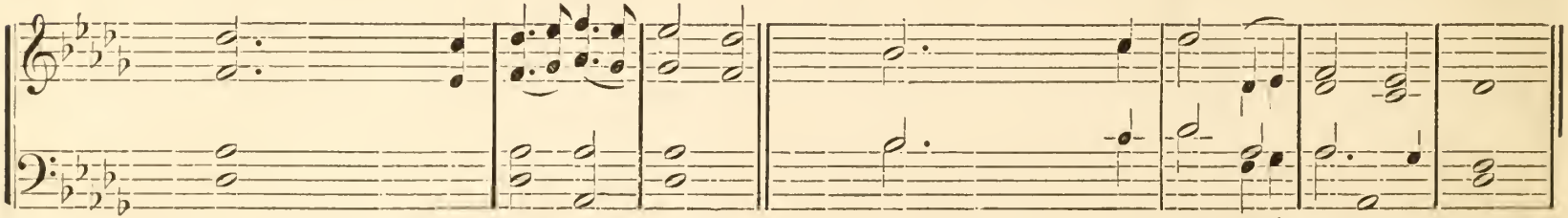

2. To tell of thy loving kindness..... | early in the | morning: || And of Thy..... | truth in the | night..... | season.
4. For thou, Lord, hast made me ..... | glad thro' thy | works; || And I will rejoice in giving praises for the ope | ra - tions | of thy | hands.
6. As it was in the beginning, is now, and.. | ev - er | shall be; || World ..... | with - out | end. A - | - men. ||

BONUM EST CONFITERI. No. 2.

BENNETT.

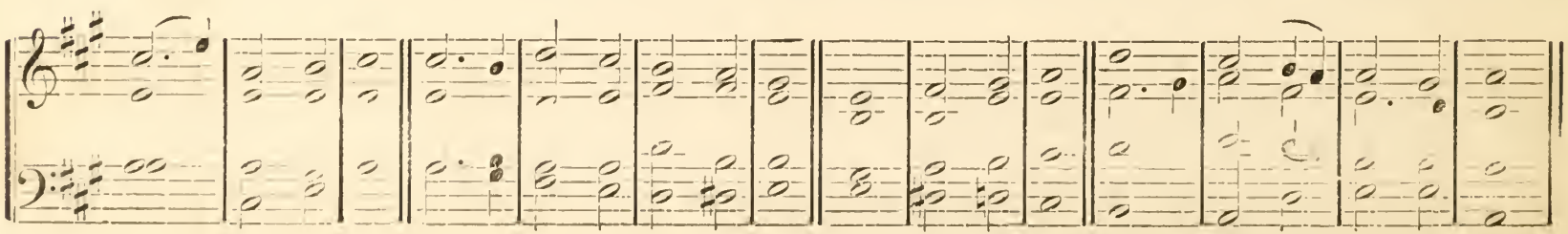

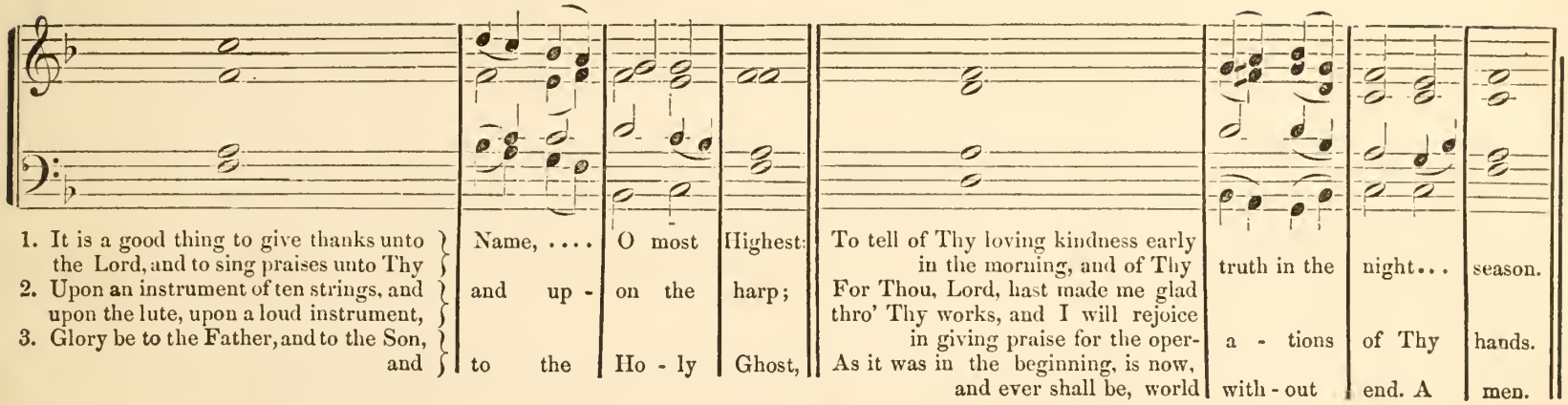
1. It is a good thing to give thanks unto the Lord, and to sing praises unto Thy Name, ... O most Highest: To tell of Thy loving kindness early in the morning, and of Thy truth in the night... season.
2. Upon an instrument of ten strings, and upon the lute, upon a loud instrument, and up - on the harp; For Thou, Lord, hast made me glad thro' Thy works, and I will rejoice in giving praise for the oper- a - tions of Thy hands.
3. Glory be to the Father, and to the Son, and to the Ho - ly Ghost, As it was in the beginning, is now, and ever shall be, world with - out end. A men.

No. 4. *

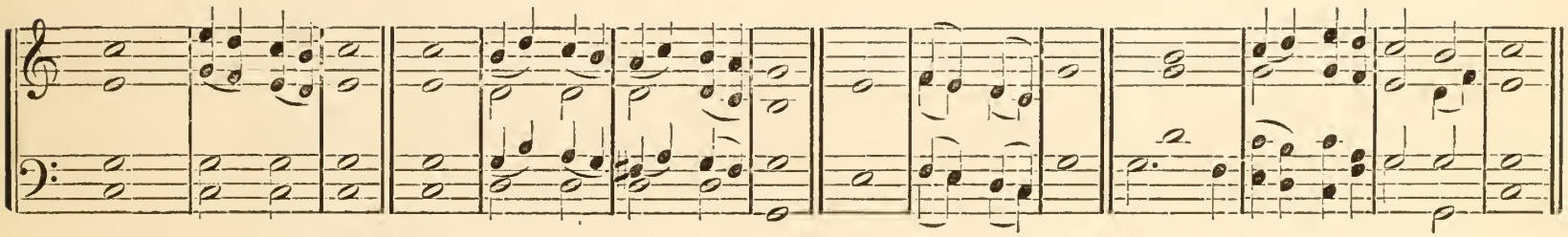

No. 5.

H. W. G.

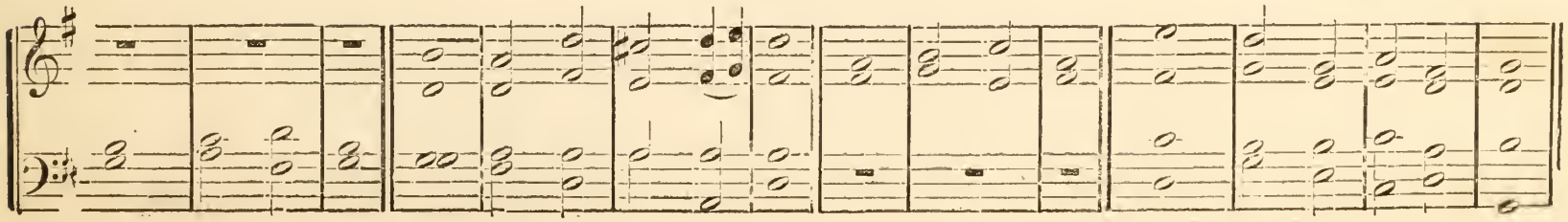

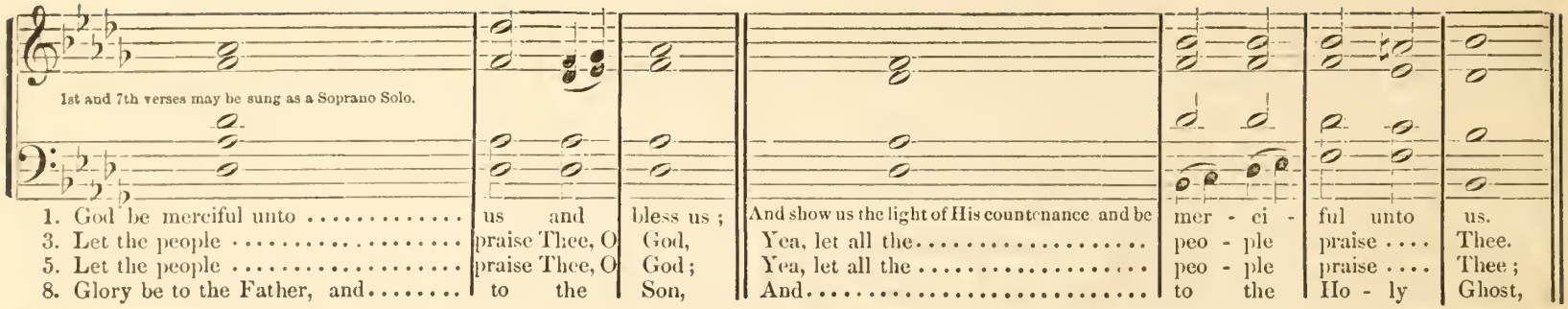

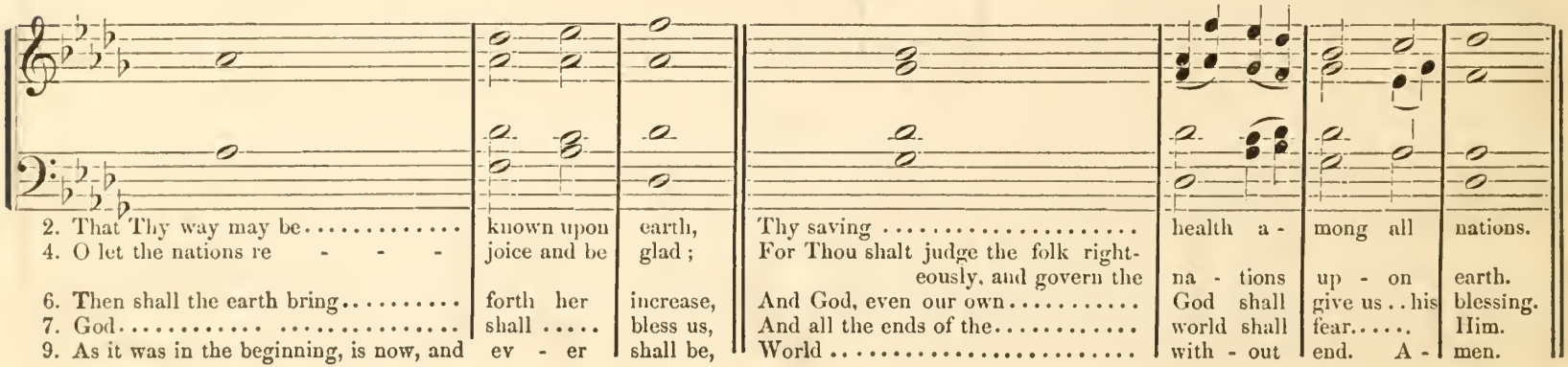

No. 2.

WM. RUSSELL.

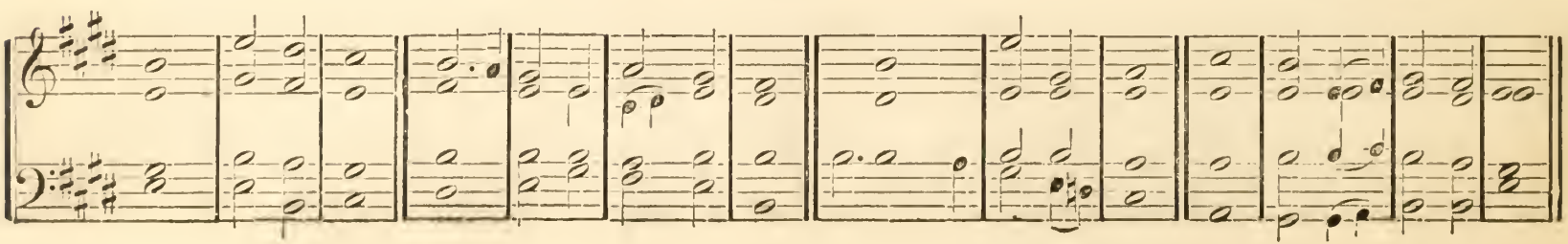

DEUS MISEREATUR. No. 3. Major.

REV. JOHN RADCLIFFE.

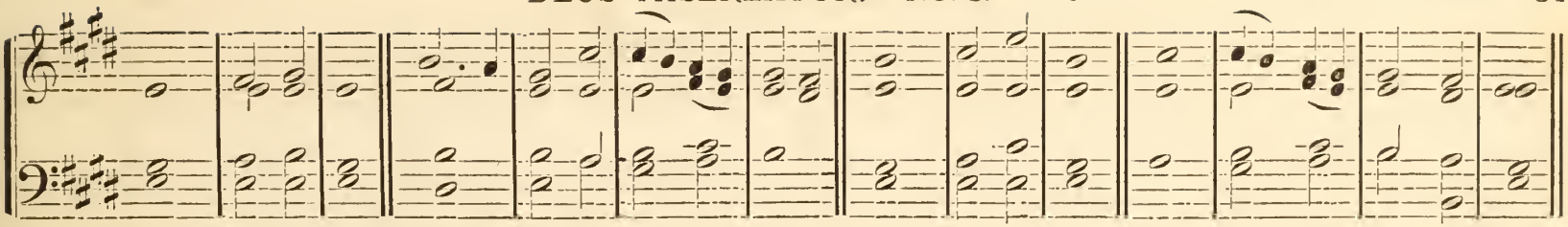

No. 4. Minor.

REV. JOHN RADCLIFFE.

* When sung in the Minor Mode, use the Major for the Gloria Patri.

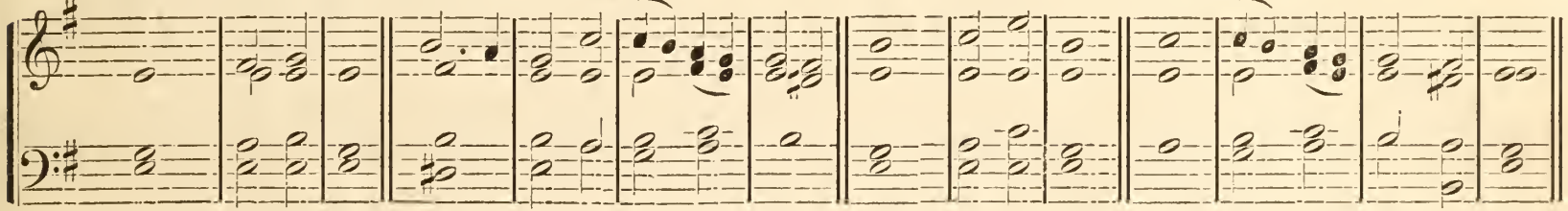

No. 5.

DR. STEPHEN ELVEY.

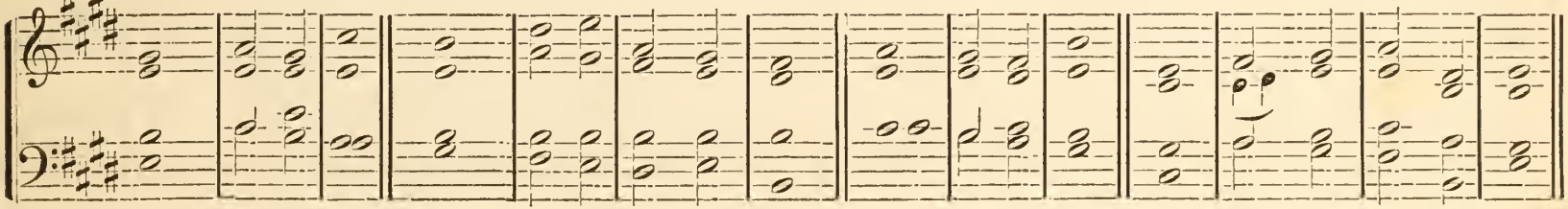

No. 6.

J. KENT.

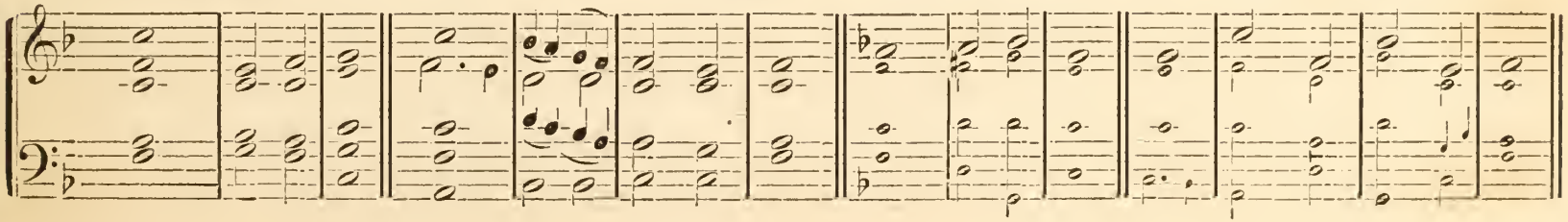

(Unison Chant.) No. 7.

E.

DEUS MISEREATUR. No. 8.

L. O. EMERSON.

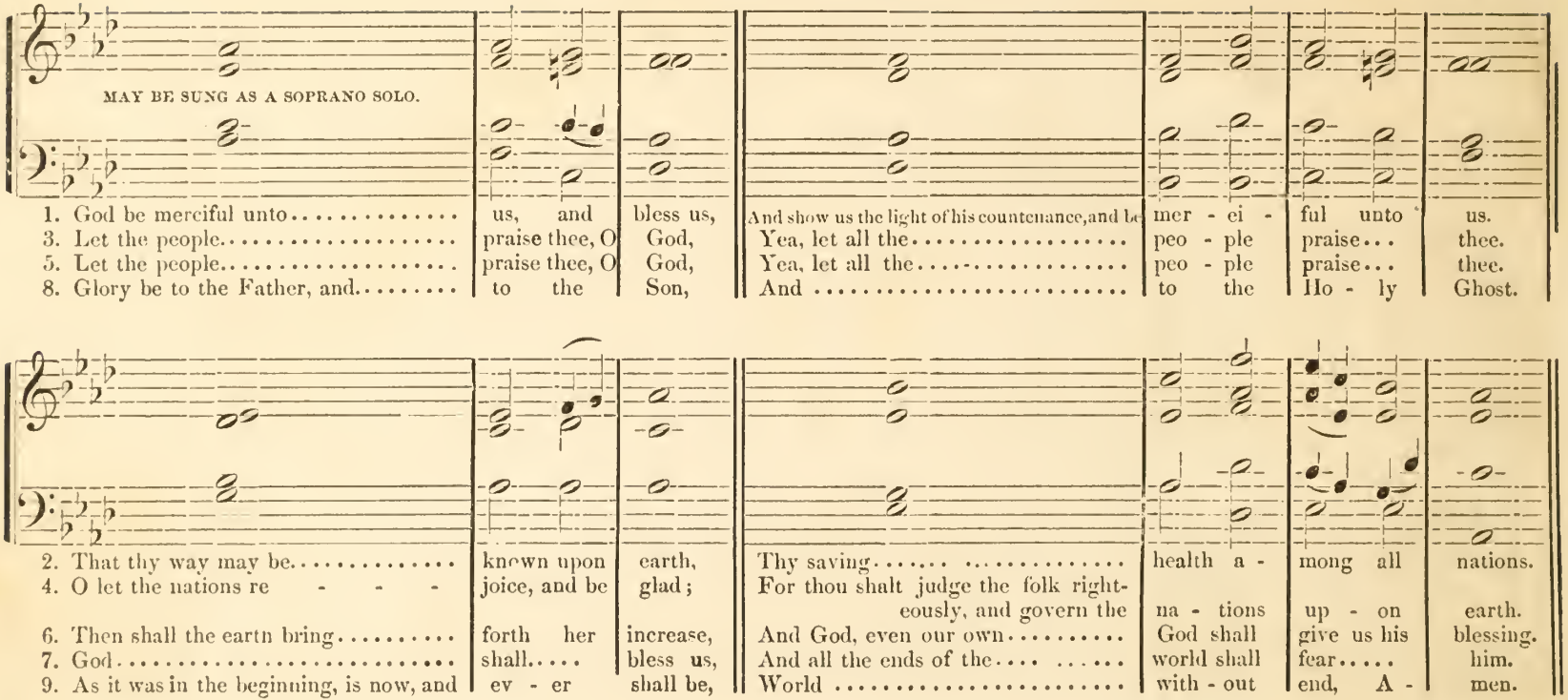

No. 9.

DR. WAINWRIGHT.

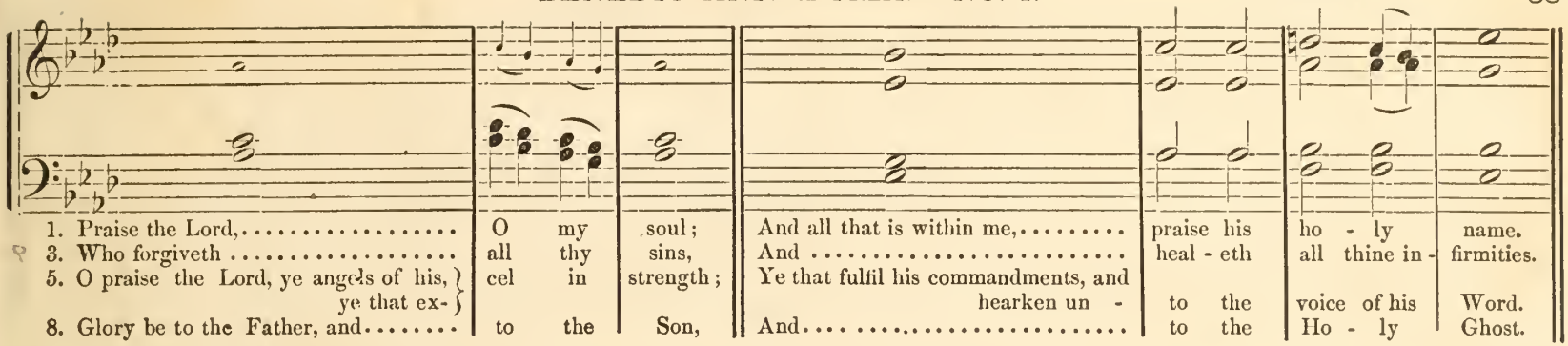
1. Praise the Lord,..... O my soul; And all that is within me,..... praise his ho - ly name.
3. Who forgiveth ..... all thy sins, And ..... heal - eth all thine in - firmities.
5. O praise the Lord, ye angels of his, ye that ex- cel in strength; Ye that fulfil his commandments, and hearken un - to the voice of his Word.
8. Glory be to the Father, and..... to the Son, And..... to the Ho - ly Ghost.

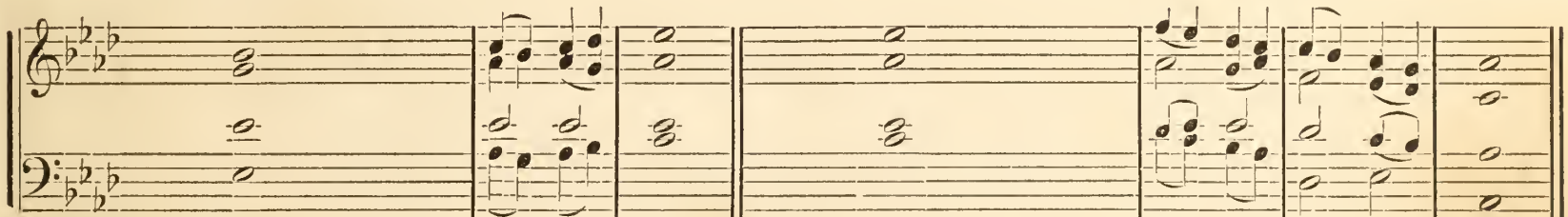
2. Praise the Lord,..... O my soul, And for - - - - - get not all his benefits.
4. Who saveth thy life..... from de - struction, And crowneth thee with..... mercy and lov - ing kindness.
6. O praise the Lord, all ..... ye his hosts, Ye servants of..... his, that do his pleasure.
7. O speak good of the Lord, all ye works of his, in all places of his do - minion, Praise thou the ..... Lord,..... O my soul.
9. As it was in the beginning, is now, and ev - er shall be, World..... with - out end, A - men.

No. 2. E.

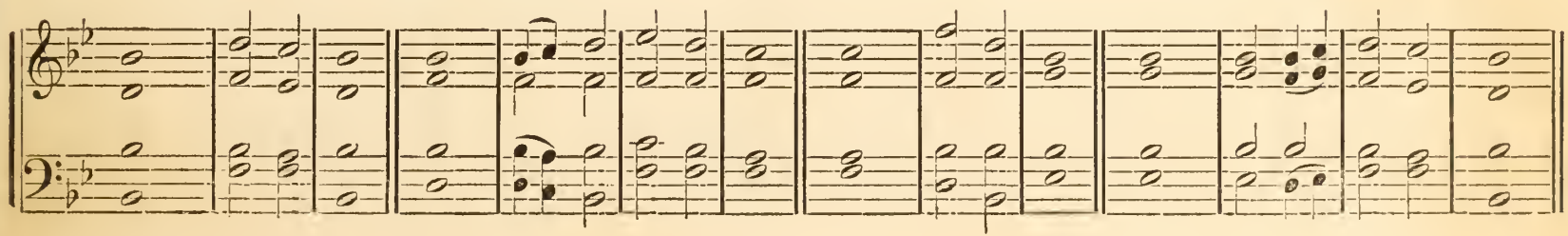

BENEDIC ANIMA MEA. No. 3.

L. O. EMERSON.

UNISON.

1. Praise the Lord,	O my	soul,	And all that is within me	praise his	ho - ly	name.
3. Who forgiveth	all thy	sins,	And	heal - eth	all thine in-	firmities.
5. O praise the Lord, ye angels of his, ye that ex - -	eel in	strength;	Ye that fulfil his commandments, and hearken un - -	to the	voice of his	word.
8. Glory be to the Father, and	to the	Son,	And	to the	Ho - ly	Ghost.

SOLO to be sung alternately between Tenor and Soprano.

2. Praise the Lord,	O my	soul,	And for - - - - -	get not	all his	benefits.
4. Who saveth thy life	from de -	struction,	And crowneth thee with	merey and	lov - ing	kindness.
6. O praise the Lord, all	ye his	hosts,	Ye servants of	his that	do his	pleasure.
*7. O speak good of the Lord, all ye works of his, in all places of	his do -	minion,	Praise thou the	Lord	O my	soul.
*9. As it was in the beginning, is now, and	ev - er	shall be,	World	with - out	end. A -	men.

No. 4.

* The Solo to be sung in Unison by Tenor and Soprano.

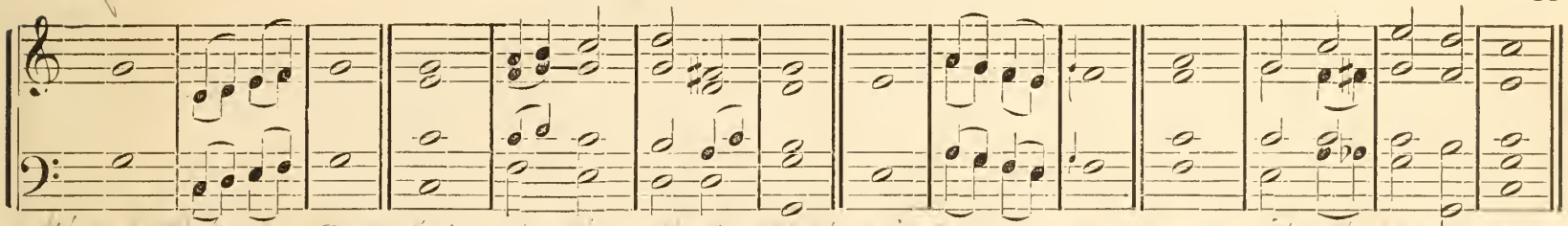

No. 6. J. JONES.

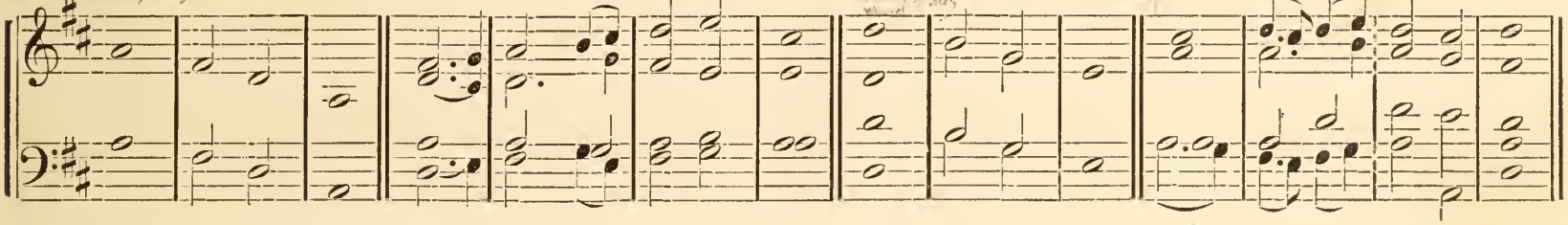

No. 7. L. O. E.

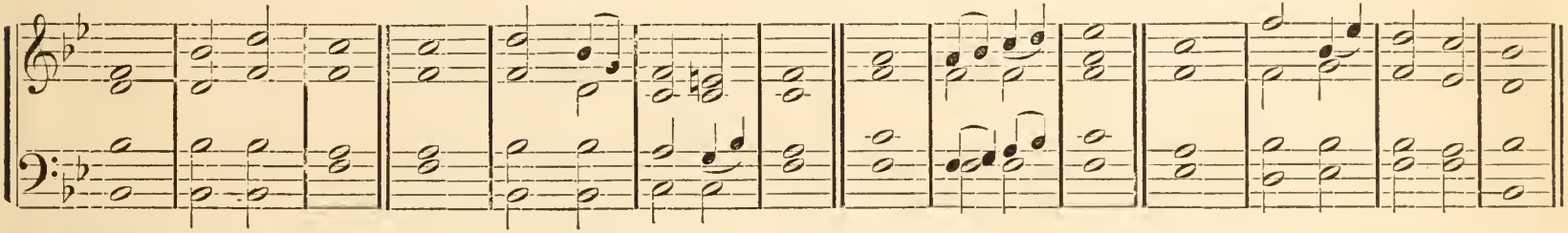

No. 8. DR. HODGES.

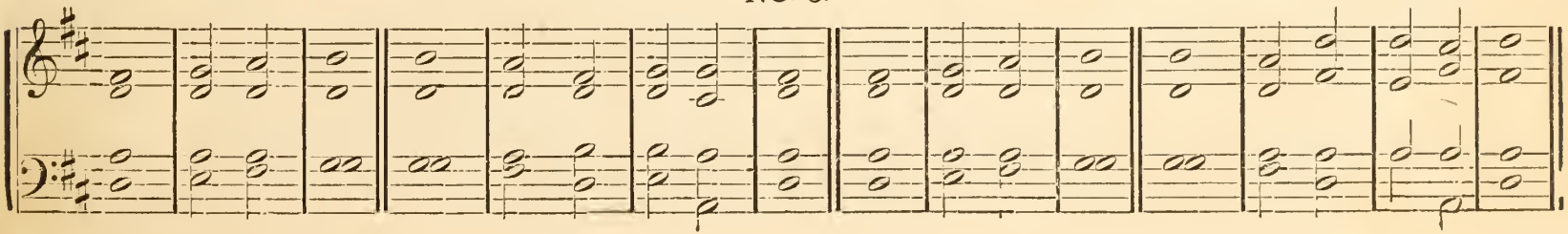

CHRISTMAS DAY.

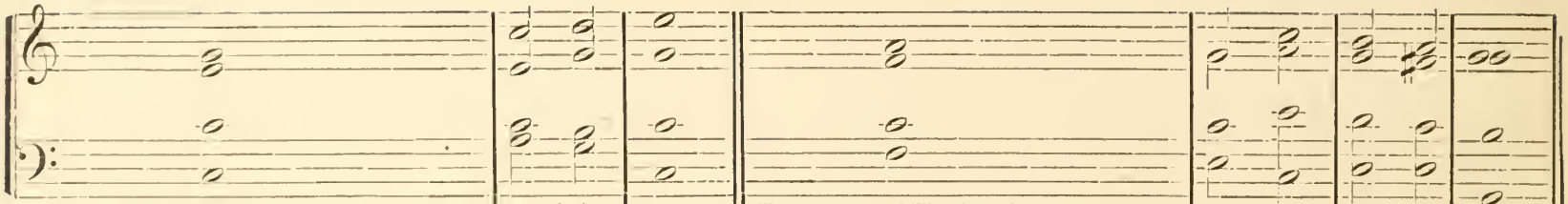

1. Thy seat O God en - - -	dureth for	ever:	The sceptre of Thy kingdom	is a	right...	sceptre.
3. My song shall be alway of the loving-kindness	of the	Lord:	With my mouth will I ever be shewing Thy truth from one gener-	-a - tion	to a	-nother.
5. The Lord is	our de -	- fence:	The Holy One of.....	Is - rael	is our	King.
7. I will set his dominion.....	in the	Sea:	And his.....	right hand	in the	floods.
9. The Lord said un - - - -	to my	Lord:	Sit Thou on my my right hand until I...	make thine	enemies thy	footstool.
11. In the day of Thy power shall the people offer Thee free will offerings with an	ho - ly	worship:	The dew of Thy birth is of the.....	womb...	of the	morning.
13. Glory be to the Father, and.....	to the	Son:	And	to the	Ho - ly	Ghost:

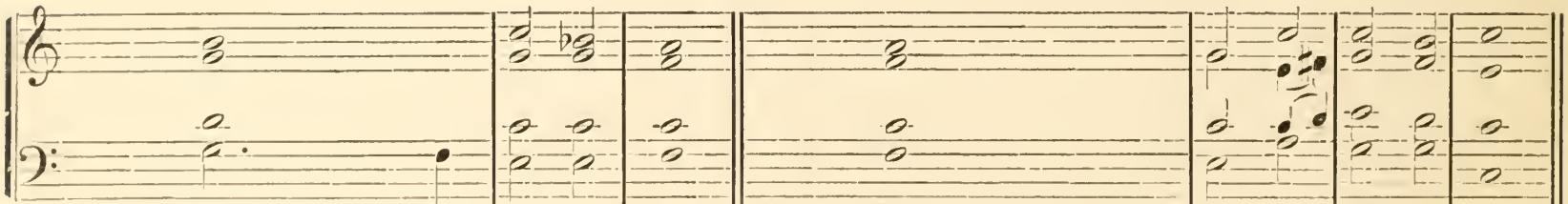

2. Thou hast loved righteousness and.....	hated in -	- iquity:	Wherefore God, even thy God, hath anointed thee with the oil of	gladness a -	bove thy	fellows.
4. For I have said mercy shall be set.....	up for	- ever:	Thy truth shalt Thou	stab - lish	in the	heavens.
6. Thou spakest sometimes in visions unto Thy	saints, and	saidst:	I have laid help upon one that is mighty, I have exalted one	chosen out	of the	people.
8. And I will make.....	him my	firstborn:	Higher than the	kings	of the	earth.
10. The Lord shall send the rod of thy power	out of	Sion:	Be thou ruler even in the.....	midst a -	mong thine	enemies.
12. The Lord sware and	will not re-	- pent:	Thou art a priest forever after the	or - der	of Mel -	chizedech.
14. As it was in the beginning, is now, and	ev - er	shall be:	World	with - out	end. A -	- men.

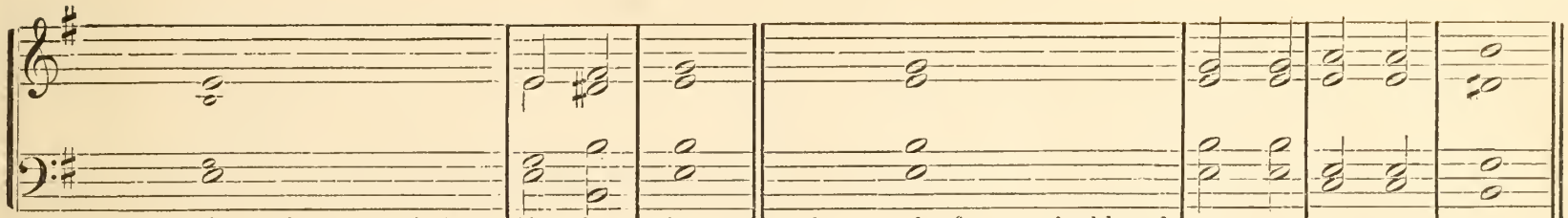

1. My God, my God, look upon me, why hast	Thou for -	saken me;	And art so far from my health and from the	words of	my com -	plaint.
3. I am a worm, and	no....	man;	A reproach of men, and des - -	pi - sed	of the	people.
5. He trusted in God that he.....	would de -	liver him;	Let him deliver.....	him if	he will	have him.
7. They part my.....	garments a -	mong them;	And cast	lots up -	on my	vesture.
9. Thy rebuke hath broken my heart, I am	full of	heaviness;	I look for some to have pity on me, but there was no man, neither	found I	any to	comfort me.
11. Sacrifice and meat offering thou.....	would-est	not;	But mine.....	ears hast	Thou....	opened.
14. Glory be to the Father.....	and to the	Son;	And.....	to the	Ho - ly	Ghost.

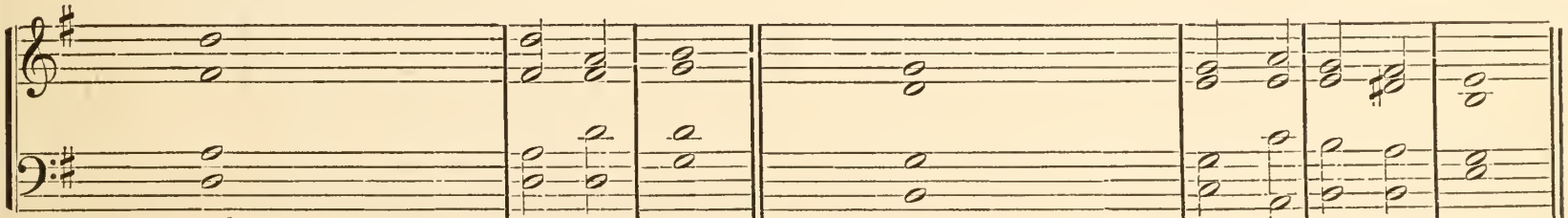

2. But	Thou art	Holy:	O Thou that inhabitest the	prai - ses	of	Israel.
4. All they that see me.....	laugh me to	scorn:	They shoot out the lip, they	shake the	head, ...	saying.
6. The counsel of the wicked layeth	siege a	-gainst me:	They pierced my	hands....	and my	feet.
8. But be not thou far from	me, O	Lord:	O my	strength haste	thee to	help me.
10. They gave me	gall to	eat:	And when I was thirsty they	gave me	vinegar to	drink.
12. Burnt offerings and sacrifice for sin hast thou	not re-	- quired	Then.....	said I	lo I	come.
13. In the volume of the book it is written of me that I should fulfil thy will,	O my	God:	I am content to do it, yea thy law....	is with -	in my	heart.
15. As it was in the beginning, is now, and ...	ev - er	shall be,	World with - - - -	out end.	A -	- men.

1. Christ our passover is sacri - - ficed for us; Therefore ... . let us keep the feast;
2. Not with the old leaven, neither with the leaven of malice and wickedness; But with the unleavened ..... bread of sin - cerity and truth;
4. For in that He died, He died unto ..... sin ..... once; But in that He liveth, He ..... liv - eth un - to God.

3. Christ being raised from the dead, ... dieth no more; Death hath no more do - - min - ion o - ver Him.
5. Likewise reckon ye also yourselves to be dead indeed, un - to sin, But alive unto God, through Je - sus Christ our Lord.

1st SOPRANO.
ALTO.
TENOR.
BASS.

* 6. Christ is ris - en from the dead; Christ is ris - en from the dead, And be - come the first fruits of them that slept.

* This verse may be sung as a Bass Solo, Duet or Trio for Male voices: or Trio for Female voices, by singing small notes.

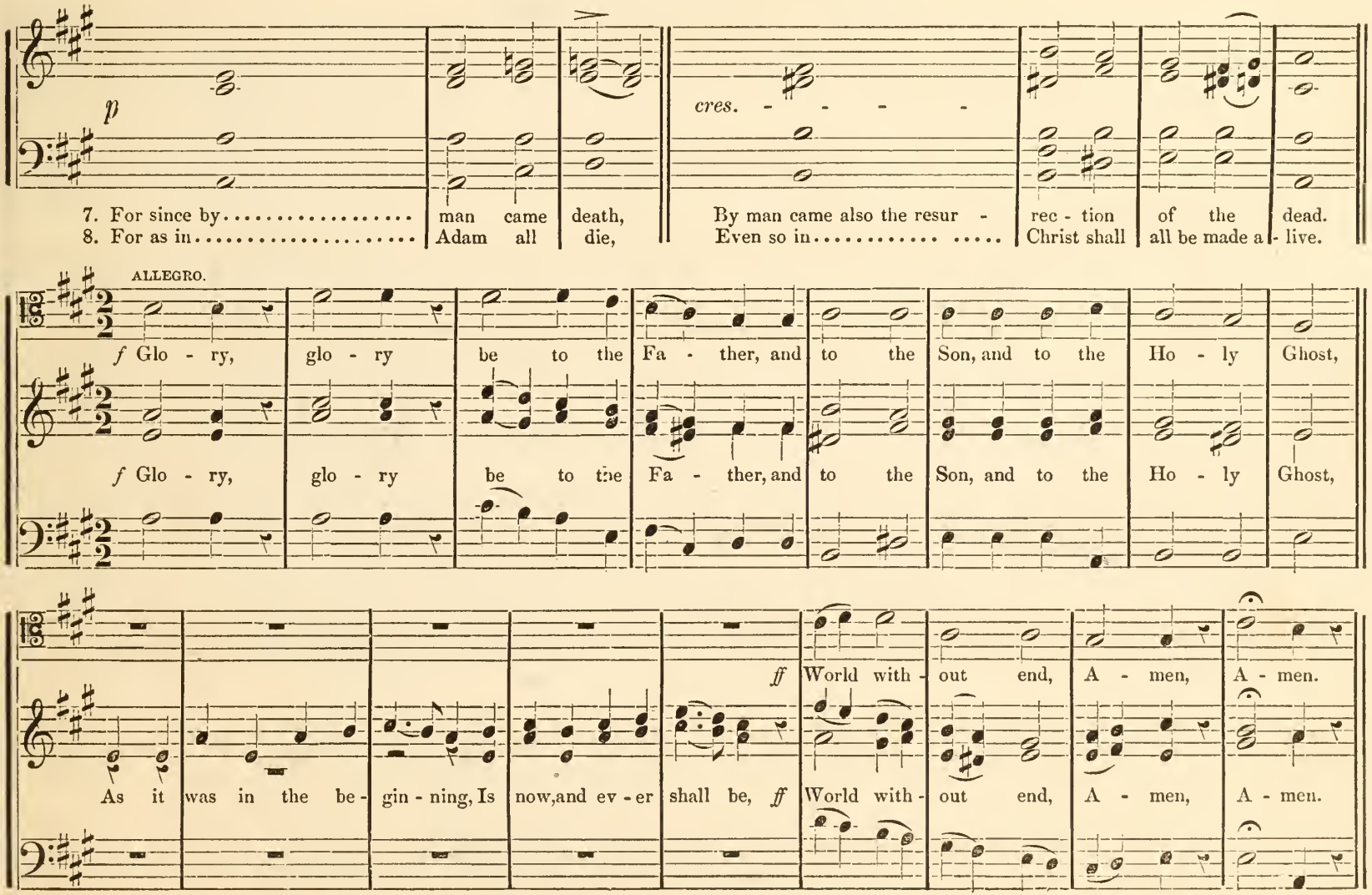
p
cres.
7. For since by..... man came death, By man came also the resur - rec - tion of the dead.
8. For as in..... Adam all die, Even so in..... ..... Christ shall all be made a - live.
ALLEGRO.
f Glo - ry, glo - ry be to the Fa - ther, and to the Son, and to the Ho - ly Ghost,
f Glo - ry, glo - ry be to the Fa - ther, and to the Son, and to the Ho - ly Ghost,
ff World with - out end, A - men, A - men.
As it was in the be - gin - ning, Is now, and ev - er shall be, ff World with - out end, A - men, A - men.

"PRAISE YE THE LORD." No. 1.

FOR THANKSGIVING DAY.

WALTER WILSON.

ADAGIO. A TEMPO.

f

1. Praise ye the Lord, For it is good to sing.. praises un - to our God; For it is ..... pleasant, and praise is comely.
3. He healeth those that are broken in heart; And..... bind - eth up their wounds.
5. He giveth to the..... beast his food, And to the..... young... ravens which cry.
7. For he hath strengthened the bars of thy gates, He hath..... blessed thy children within thee.
9. Glory be to the Father, and to the Son, And..... to the Ho - ly Ghost.

2. The Lord doth build..... up Je - rusalem, He gathereth together the..... out - easts of Is - ra - el.
4. He covereth the heavens with clouds, and prepareth rain for the earth; He maketh the grass to..... grow up - on the mountains.
6. Praise the Lord, ... O Je - rusalem, Praise thy..... God,..... O..... Zion.
8. He maketh..... peace in thy borders, And filleth thee with the ..... fin - est of the wheat.
10. As it was in the beginning, is now, and ev - er shall be, World..... with - out end. A - men.

No. 2.

HARRIS.

O PRAISE GOD IN HIS HOLINESS.

(FOR THE THIRTIETH DAY, EVENING PRAYERS.)

1. O praise God in his holiness; Praise him in the firmament of his power.
3. Praise him in the sound of the trumpet; Praise him up- - - - on the lute and harp.
5. Praise him upon the well tuned cymbals; Praise him up- - - - on the loud cymbals.
7. Glory be to the Father, and to the Son, And to the Ho - ly Ghost.

2. Praise him in His no - ble acts; Praise him according to his excellent greatness.
4. Praise him in the cymbals and dances; Praise him up - - - on the strings and pipe.
6. Let every thing that hath breath, Praise the Lord.
8. As it was in the beginning, is now, and ev - er shall be, World with - out end. A - men.

No. 2.

DR. BOYCE.

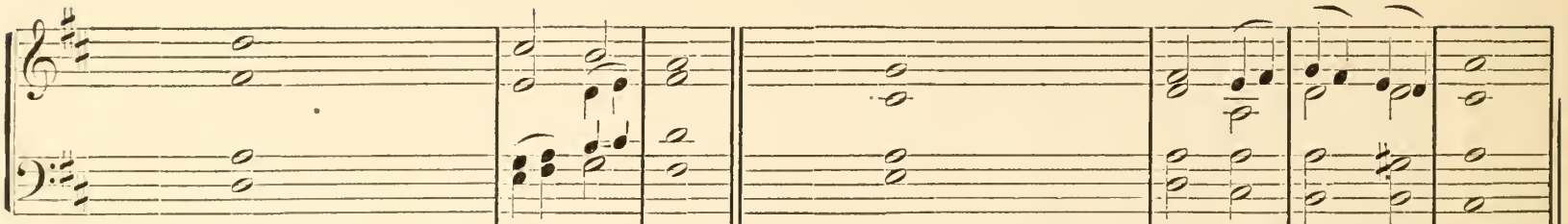

1. The earth is the Lord's, and all that ... there - in is; The compass of the world, and..... they that dwell there- in.
3. Who shall ascend into the..... hill of the Lord? Or who shall rise up..... in his ho - ly place?
5. He shall receive the blessing..... from the Lord; And righteousness from the... .... God of his sal - vation.
7. Lift up your heads, ... O ye gates; And be ye lifted up, ye everlasting doors, and the King of..... glo - ry shall come in.
9. Lift up your heads,..... O ye gates; And be ye lifted up, ye everlasting doors, and the King of..... glo - ry shall come in.
11. Glory be to the Father, and..... to the Son, And ..... to the Ho - ly Ghost.

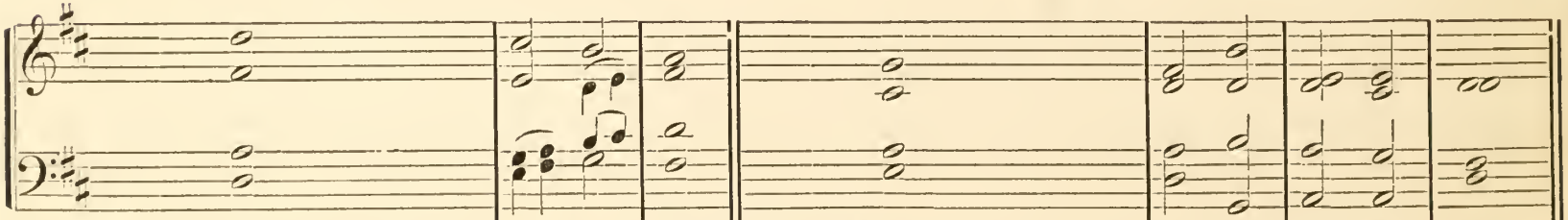

2. For he hath founded it up - - - on the seas, And prepared..... it up - on the floods.
4. Even he that hath clean hands, and a .. pure.... heart; And hath not lifted up his mind unto vanity, nor ..... sworn to de- ceive his neighbor.
6. This is the generation of..... them that seek Him; Even of them that..... seek Thy face, O Jacob.
8. Who is the..... King of glory? It is the Lord, strong and mighty, even the.... Lord... mighty in battle.
10. Who is the..... King of glory? Even the Lord of Hosts,..... He is the King of glory.
12. As it was in the beginning, is now, and ev - er shall be, World..... with - out end. A - - men.

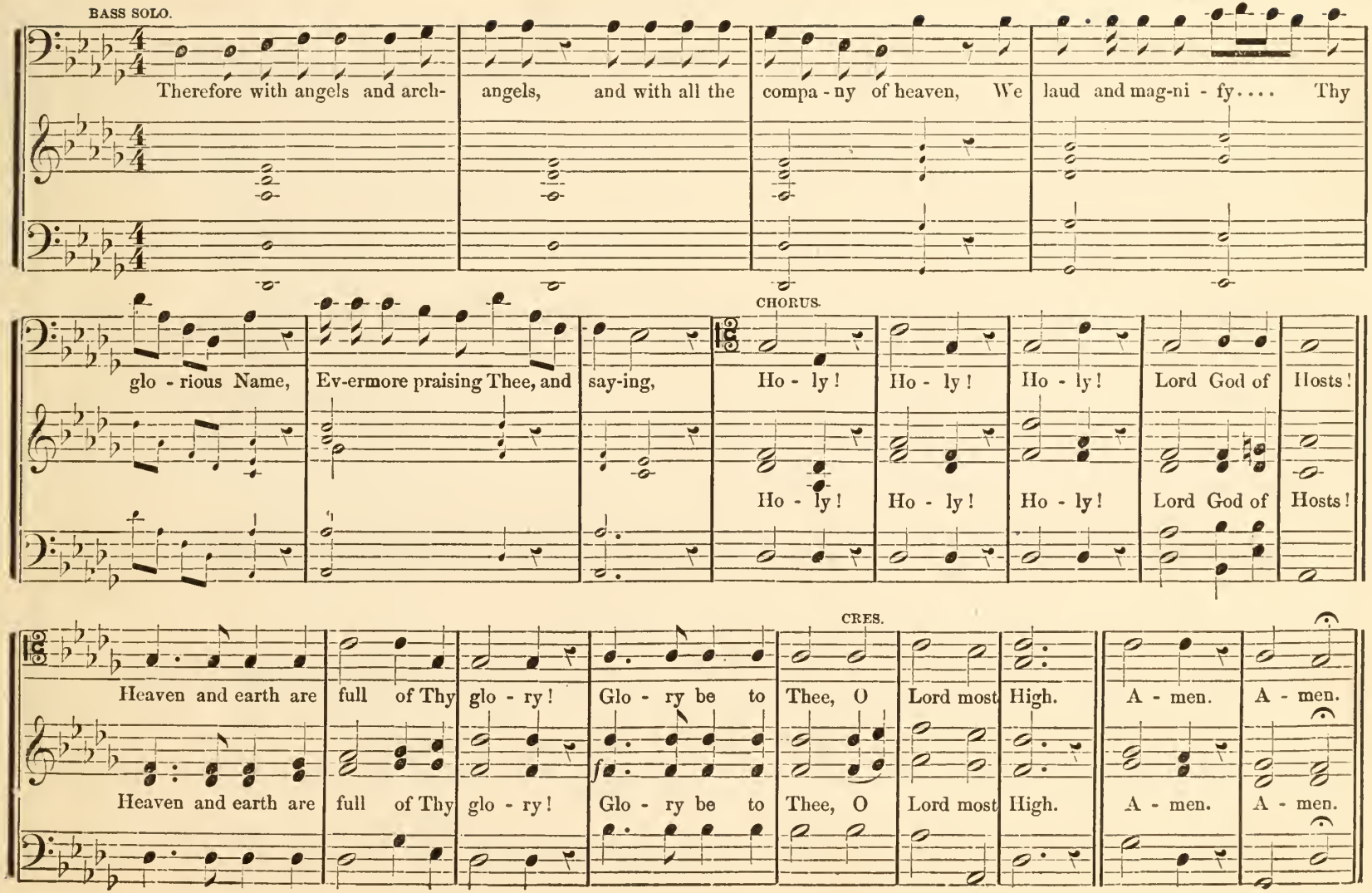
BASS SOLO.
Therefore with angels and arch- angels, and with all the compa - ny of heaven, We laud and mag-ni - fy.... Thy
glo - rious Name, Ev-ermore praising Thee, and say-ing,
CHORUS.
Ho - ly! Ho - ly! Ho - ly! Lord God of Hosts!
Ho - ly! Ho - ly! Ho - ly! Lord God of Hosts!
CRES.
Heaven and earth are full of Thy glo - ry! Glo - ry be to Thee, O Lord most High. A - men. A - men.
Heaven and earth are full of Thy glo - ry! Glo - ry be to Thee, O Lord most High. A - men. A - men.

SLOW. INTRODUCTORY SENTENCES.

1. I am the res - ur-rec-tion and the Life: I am the res - ur - rec - tion and the Life, saith the Lord; He that believeth in me, tho' he were dead, yet shall he live.

2. And whoso - - - - ev - er liveth, And believeth in ..... me, shall nev - er die.
3. I know that my Re - - - deem - er liveth, And that he shall stand at the latter day up - on the earth.
4. And tho' after my skin, worms de - - stroy this body; Yet in my..... flesh shall I see God.
5. Whom I shall see..... for my - - self; And mine eyes shall be ..... hold, and not an - other.
6. We brought nothing..... into this world; And it is certain we can..... car - ry noth - ing out.
7. The Lord gave, and the Lord hath... taken a - - way; Blessed be the ..... name.... of the Lord.

INTRODUCTORY SENTENCE.

1. I am the resurrection and the..... Life, saith the Lord; He that believeth in me, tho' he were dead, yet shall he live.
2. And whoso- - - - - ev - er liveth; And believeth in..... me, shall nev - er die.

MINISTER OR CHOIR.

1. LORD, let me know my end, and the number | of my | days, || that I may be certified how | long I | have to | live,

3. For man walketh in a vain shadow, and disquieteth him- | self in | vain; || he heapeth up riches, and cannot | tell... | who shall | gather them.

5. Deliver me from | all mine of- | fences | and make me not a re- | buke un- | to the | foolish.

7. Hear my prayer, O Lord, and with thine ears con- | sider my | calling, || hold not Thy | peace.. | at my | tears.

9. O spare me a little that I may re- | cover my strength, || before I go hence, | and be | no more | seen.

11. Before the mountains were brought forth, or ever the earth and the | world were | made, || Thou art God from everlasting, and | world with- | out . | end.

13. For a thousand years in Thy sight are | but as | yesterday, || seeing that it is past | as a | watch in the | night.

15. In the morning it is green, and | groweth | up; || but in the evening it is cut | down, dried | up, and | withered.

17. Thou hast set our mis- | deeds be- | fore Thee, || and our secret sins in the | light of | Thy.. | countenance.

19. The days of our age are three score years and ten; and though men be so strong that they come to four score years, yet is their strength then but | labor and | sorrow; || so soon passes it a- | way and | we are | gone.

21. Glory be to the Father, etc.

CHOIR.

2. Behold, Thou hast made my days as it were a span long, and mine age is even as nothing in re- | spect of | Thee; || and verily, every man living is | alto- | gether | vanity.

4. And now, Lord, what | is my | hope? || Truly, my | hope is | even in | Thee.

6. When thou with rebukes dost chasten man for sin, Thou makest his beauty to consume away, like as it were a moth | fretting a | garment; || every man, | therefore | is but | vanity.

8. For I am a stranger with Thee | and a | sojourner, || as | all my | fathers | were.

10. Lord, Thou hast | been our | refuge, || from one gener- | ation | to an- | other.

12. Thou turnest man | to de- | struction, || again Thou sayest, come a- | gain ye | children of | men.

14. As soon as Thou scatterest them, they are even | as a | sleep, || and fade away | suddenly | like the | grass.

16. For we consume away in | Thy displeasure, || and are afraid at Thy | wrathful | indig- | nation.

18. For when Thou art angry all our | days are | gone. || We bring our years to an end, as it | were a | tale that is | told.

20. So teach us to | number our | days, || that we may ap- | ply our | hearts unto | wisdom.

22. As it was in the beginning, etc.

PART FIRST. Each part to be sung alternately.

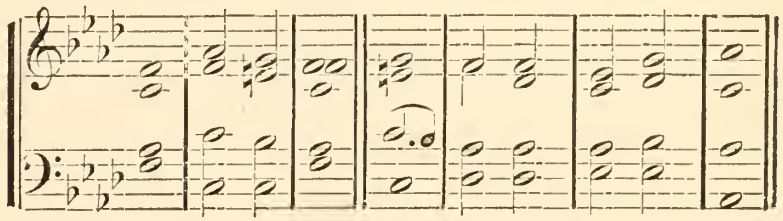

PART SECOND.

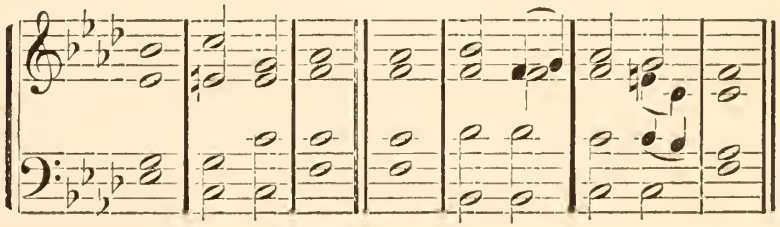

SENTENCE AT THE GRAVE.

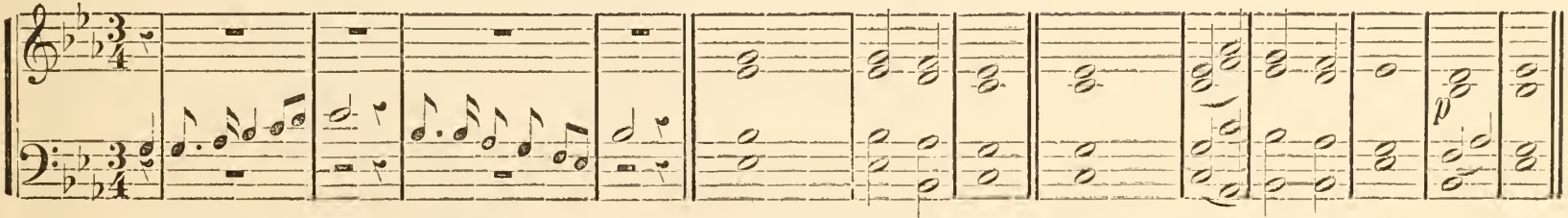

RESPONSES. After Nine Commandments.

G. PINSENT.

Lord, have mer - cy up - on us, And in - cline our hearts, And in - cline our hearts to keep this law

After the Tenth Commandment.

G. PINSENT.

Lord, have mer - cy up - on us, And write all these, thy laws, in our hearts, we be - seech Thee.

After Nine Commandments. After the Tenth Commandment.

Lord, have mercy upon us, and incline our hearts to keep this law; Lord, have mercy upon us, and write all these Thy laws in our hearts, we be - seech Thee

GLORIAS. After the Gospel is named.

No. 1. No. 2. No. 3.

FULL ORGAN WITH REEDS.

Glo - ry be to Thee, O Lord, Glo - ry! glo - ry! glo-ry be to Thee, O Lord, Glo-ry be to Thee, O Lord.

From "The Offering," by permission.

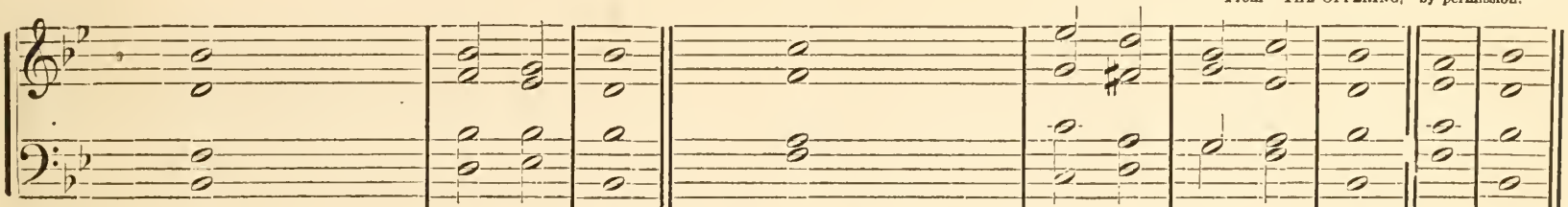

Responses.

1. Holy, holy, holy Lord	God al -	mighty;	Who was, and is, and.....	ev - er	shall.....	be.		
2. Righteous art	Thou, O	Lord,	Give me understanding, that....	I may	walk in Thy	law.		
3. Who shall not	fear Thee, oh	Lord;	Who shall not glorify Thy name?	For Thou a -	lone art	holy.		
4. This is the day which the	Lord hath	made;	We will re - - - -	joice, and be	glad in	it.		
5. The righteous shall in - -	herit the	land,	And they that love Thee, shall ..	dwell there -	in for -	ever.		
6. Let not anger have dominion	o - ver	me;	Let blessing, and not cursing be	alway up -	on my	lips.		
7. Let the words of my mouth and the medi -	tation of my	heart	Be always acceptable in Thy sight, oh Lord, my	strength and	my Re -	deemer.		
8. Through thy precepts I get.....	un - der -	standing	Therefore every	false way	do I	hate.		
9. Incline my heart to	keep Thy	statutes,	For Thy.....	ways are	pure and	holy.		
10. Lord, have mercy up - - -	on	us,	And write all these Thy laws in our	hearts, we be-	seech.....	Thee.	A -	men.

Minister.

1. God spake these words and said—"I am the Lord thy God; thou shalt have none other gods but me." (*Response* 1.)

2. Thou shalt not make to thyself any graven image, nor the likeness of any thing that is in heaven above, or in the earth beneath, or in the water under the earth. Thou shalt not bow down thyself to them, nor worship them: for I, the Lord thy God, am a jealous God, visiting the iniquity of the fathers upon the children, unto the third and fourth generation of them that hate me; and shewing mercy unto thousands of them that love me, and keep my commandments.

3. Thou shalt not take the Name of the Lord thy God in vain: for the Lord will not hold him guiltless, that taketh his name in vain. (*Response* 3.)

4. Remember the Sabbath day to keep it holy. Six days shalt thou labour, and do all thy work; but the seventh day is the Sabbath of the Lord thy God. In it thou shalt not do any work; thou, nor thy son, nor thy daughter, thy man-servant, nor thy maid-servant, nor thy cattle, nor the stranger that is within thy gates. For in six days the Lord made heaven and earth, the sea, and all that in them is, and rested the seventh day: wherefore the Lord blessed the Sabbath day, and hallowed it. (*Response* 4.)

5. Honor thy father and thy mother; that thy days may be long in the land which the Lord thy God giveth thee. (*Response* 5.)

6. Thou shalt not kill. (*Response* 6.)

7. Thou shalt not commit adultery. (*Response* 7.)

8. Thou shalt not steal. (*Response* 8.)

9. Thou shalt not bear false witness against thy neighbour. (*Response* 9.)

10. Thou shalt not covet thy neighbour's house, thou shalt not covet thy neighbour's wife, nor his man-servant, nor his maid-servant, nor his ox, nor his ass, nor any thing that is thy neighbour's. (*Response* 10.)

N. B. Instead of the above responses, the following may be used for the 1st to the 9th, inclusive.

1, 2, 3, 4, 5, 6, 7, 8 & 9. Lord, have mercy up - | on us, ‖ and incline our | hearts to | keep this | law.

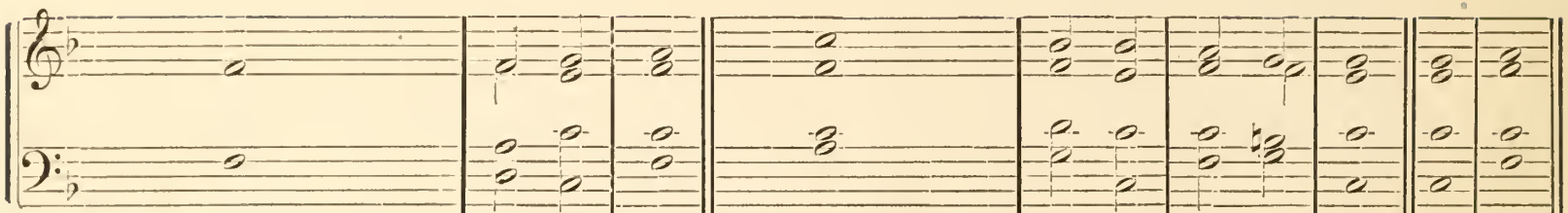

RESPONSES.

1. The Lord is nigh them that are of a	brok - en	heart,	And saveth such as	have a	con - trite	spirit.		
2. This is my comfort.....	in af -	fliction ;	For Thy	word hath	quickened	me.		
3. The meek will be	guide in	judgment,	And to the humble	doth he	teach his	way.		
4. They shall receive blessing	from the	Lord,	And righteousness from the	God of	our sal -	vation.		
5. Forgive us our	tres - pass -	- es,	Even as we forgive them that	tres - pass	a - gainst	us.		
6. Create in me a clean	heart, oh	God,	And renew a right.....	spirit with -	in.....	me.		
7. Let striving and contention be.....	far from	me,	Let me ever.....	walk in	peace and	quiet.		
8. The salvation of the righteous.....	cometh from	God ;	He is their.....	strength in	time of	trouble.		
9. The Lord watcheth over his	chil - -	dren ;	Behold he giveth his angels	charge con -	cern - ing	them.		
10. Blessed be the Lord.....	God of	Israel,	From ever - - -	lasting to	ev - er -	lasting.	A -	men.

MINISTER.

And seeing the multitudes, he went up into a mountain: and when he had sat down, his disciples came unto him. And he opened his mouth, and taught them, saying,

1. Blessed are the poor in spirit: for theirs is the kingdom of heaven. (*Response* 1.)
2. Blessed are they that mourn: for they shall be comforted. (*Response* 2.)
3. Blessed are the meek: for they shall inherit the earth. (*Response* 3.)
4. Blessed are they that do hunger and thirst after righteousness: for they shall be filled. (*Response* 4.)
5. Blessed are the merciful: for they shall obtain mercy. (*Response* 5.)
6. Blessed are the pure in heart: for they shall see GOD. (*Response* 6.)
7. Blessed are the peace-makers: for they shall be called the children of GOD. (*Response* 7.)
8. Blessed are they that are persecuted for righteousness' sake: for theirs is the kingdom of heaven. (*Response* 8.)
9. Blessed are ye, when men shall revile you, and persecute you, and shall say all manner of evil against you falsely, for my sake. (*Response* 9.)
10. Rejoice, and be exceeding glad; for great is your reward in heaven: for so persecuted they the prophets who were before you. (*Response* 10.)

From the "OFFERING." By permission.

First line to be Chanted alternately by Tenor and Bass.

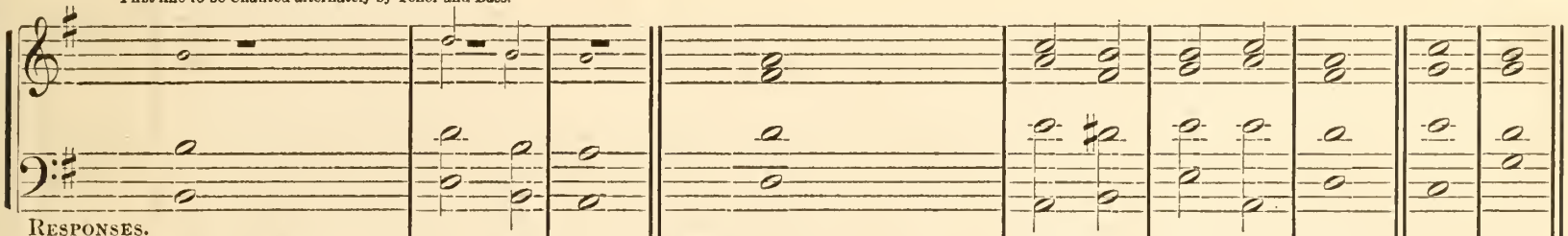

RESPONSES.									
TENOR. 1. Lift up your voices.....	in his	praise;	Say unto him, how	wonder-ful	are thy	works.		
BASS. 2. All the earth shall	wor - ship	thee;	Yea, all the earth shall.....	worship thy	ho - ly	name.		
TENOR. 3. Thou openest thy hand, they are	filled with	good;	They all wait upon thee, that thou may'st	give them	food in	season.		
BASS. 4. Rejoice in the Lord,.....	oh ye	righteous:	Give thanks at the re - - -	membrance	of his	goodness.		
TENOR. 5. Clouds and darkness are	round a -	bout him:	Justice and judgment are the foun-	da - tion	of his	throne.		
BASS. 6. A fire goeth be - - -	fore his	face;	His lightnings flash in the heav'ns, the	earth doth	see, and	tremble.		
TENOR. 7. All the earth shall	wor - ship	thee;	Yea, all the earth shall.....	worship thy	ho - ly	name.		
UNISON. 8. Blessing, and honor, and thanksgiving,	praise and	glory,	Be unto our	Go for -	ever and	ever.	A -	men.

MINISTER.

1. Make a joyful noise unto God, all the earth: sing forth the honor of his name. (*Response* 1.)
2. Through the greatness of thy power, shall thine enemies submit themselves to thee. (*Response* 2.)
3. Come and see the works of God; consider his wonderful mercies toward the children of men. (*Response* 3.)
4. O bless our God, all ye people, and let the voice of his praise be heard; for he holdeth our soul in life, and suffereth not our foot to be moved. *Res.* 4.
5. Ye that love Jehovah, hate evil; for he preserveth the souls of his saints, and delivereth them in the time of their tribulation. (*Response* 5.)
6. The glory of the Lord shall endure forever; he looketh upon the earth, and it trembleth; he toucheth the mountains, and they smoke. (*Response* 6.)
7. Make his praise glorious; say unto him, how wonderful are thy works; through the greatness of thy power shall thine enemies submit themselves [illegible] *onse* 7.)

[illegible] n God, all ye his saints, and give thanks at the remembrance of his goodness. Praise the Lord, oh my soul. (*Response* 8.)

RESPONSES.

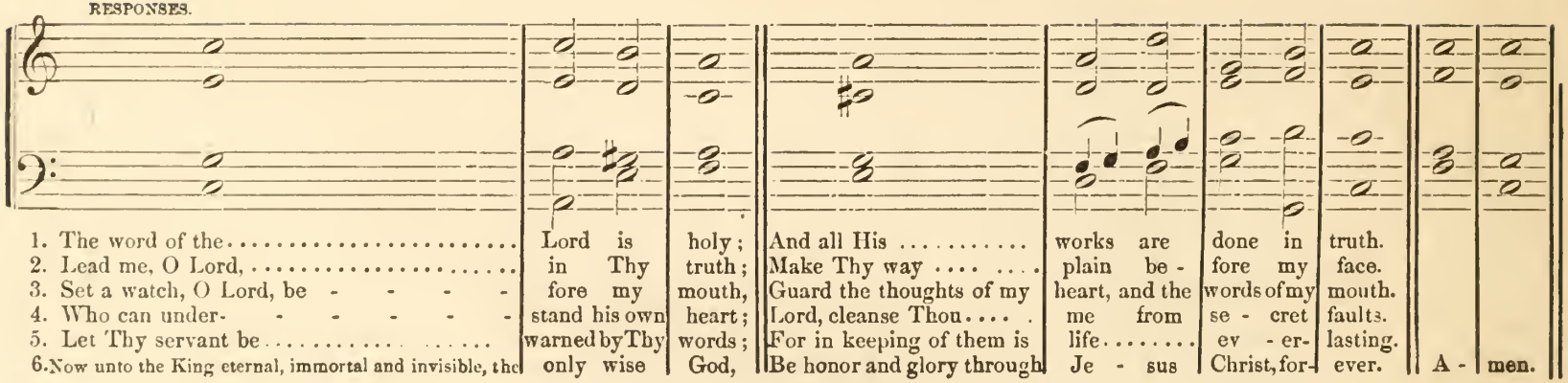

Minister.—1. Though I speak with the tongues of men and of angels, and have not charity, I am become as sounding brass or a tinkling cymbal. (*Response* 1.)

2. Though I have the gift of Prophecy, and understand all mysteries and all knowledge; and though I have all faith, so that I could remove mountains, and have not charity, I am nothing. (*Response* 2.)

3. Though I bestow all my goods to feed the poor, and give my body to be burned, and have not charity, it profiteth me nothing. (*Response* 3.)

4. Charity suffereth long, and is kind, envieth not, vaunteth not itself, is not puffed up, is not easily provoked; thinketh no evil; rejoiceth not in iniquity, but rejoiceth in the truth; believeth all things, hopeth all things; endureth all things. (*Response* 4.)

5. Whether there be prophecies, they shall fail; or tongues, they shall cease, or knowledge, it shall vanish away; but charity never faileth. (*Response* 5.)

6. And now abideth Faith, Hope, and Charity,—these three; but the greatest of these is Charity. (*Response* 6.)

From the "OFFERING."
By permission.

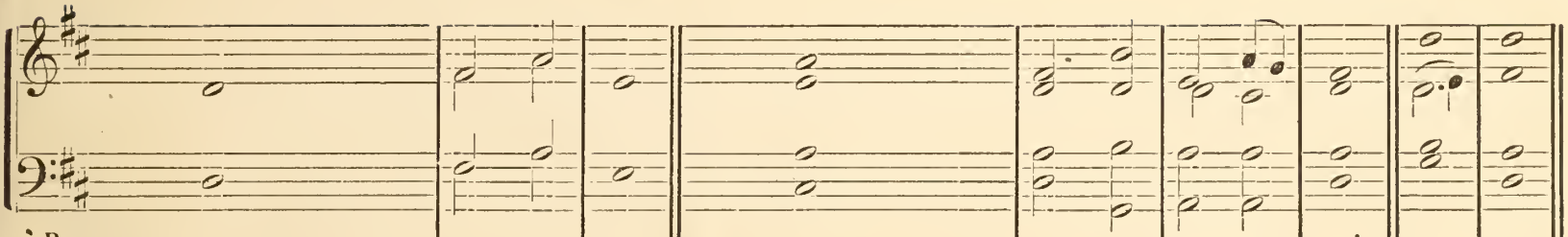

RESPONSES.

1. I delight to	do thy	will,	Yea, thy law is	ev - er	in my	heart.		
2. Incline my	heart to thy	truth,	And let not coveteousness	dwell with	me in	secret.		
3. The little that the	right - eous	hath,	Is better than the	splen - dor	of the un -	godly.		
4. Cast thy bread up - - - - -	on the	waters,	For it shall return to thee	af - ter	ma - ny	days.		
5. The Lord knoweth the	way of the	upright,	And their inheritance shall ...	be for	ev - er -	more.		
6. The salvation of the righteous is	from the	Lord;	He is their	strength in	time of	trouble.		
7. Though he fall, he shall not be....	wholly east	down;	For God doth up - - - -	hold him	with his	hand.	A -	men.

MINISTER.

1. Let your light so shine before men, that they may see your good works, and glorify your Father which is in heaven. (*Response* 1.)

2. Lay not up for yourselves treasures upon earth; where moth and rust doth corrupt, and where thieves break through and steal: but lay up for yourselves treasures in heaven; where neither moth nor rust doth corrupt, and where thieves do not break through nor steal. (*Response* 2.)

3. Godliness is great riches, if a man is content with that which he hath: for we brought nothing into this world, neither may we carry anything out. (*Response* 3.)

4. Charge them who are rich in this world, that they be ready to give, and glad to distribute; laying up in store for themselves a good foundation against the time to come, that they may attain eternal life. (*Response* 4.)

5. To do good, and to distribute, forget not; for with such sacrifices God is well pleased. (*Response* 5.)

6. Give alms of thy goods, and never turn thy face from any poor man; and then the face of the Lord shall not be turned away from thee. (*Response* 6.)

7. He that hath pity upon the poor, lendeth to the Lord: blessed be the man that provideth for the sick and needy: the Lord shall deliver him in time of trouble. (*Response* 7.)

I WILL LIFT UP MINE EYES UNTO THE HILLS.—PS. 121.

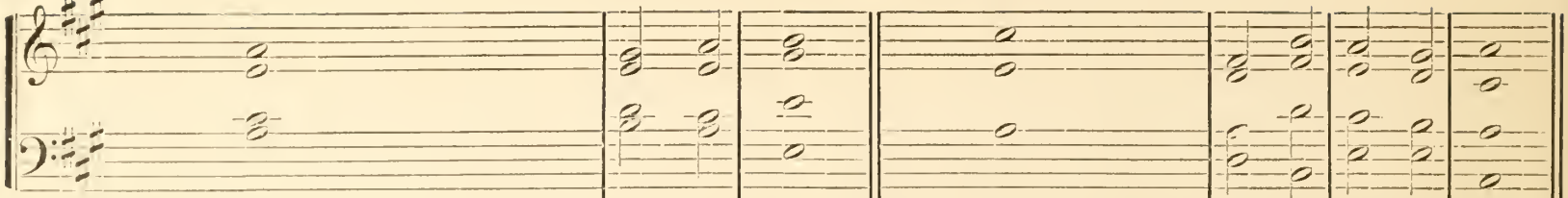

CHOIR. 1. My help cometh	from thee	Lord,	Who	made	heaven and	earth.
" 2. Behold he that keepeth	Is - ra -	- el,	Shall not	slum -	- ber nor	sleep.
" 3. The sun shall not	smite thee by	day,	Nor the	moon	by	night.
" 4. The Lord shall preserve thy going out, and thy	com - ing	in,	From this time forth, and	even for	ev - er	more.
" 5. As it was in the beginning, is now, and	ev - er	shall be,	World	without	end. A -	- men.

MINISTER.—1. I will lift up mine eyes unto the hills, From whence doth come my help. Response 1.
" 2. He will not suffer thy foot to be moved! He that keepeth thee will not slumber. " 2.
" 3. The Lord is thy keeper; the Lord is thy shade upon thy right hand. " 3.
" 4. The Lord shall preserve thee from all evil; He shall preserve thy soul. " 4.
" 5. Glory be to the Father, and to the Son, and to the Holy Ghost. " 5.

BLESSED ARE THEY THAT DWELL IN THY HOUSE.

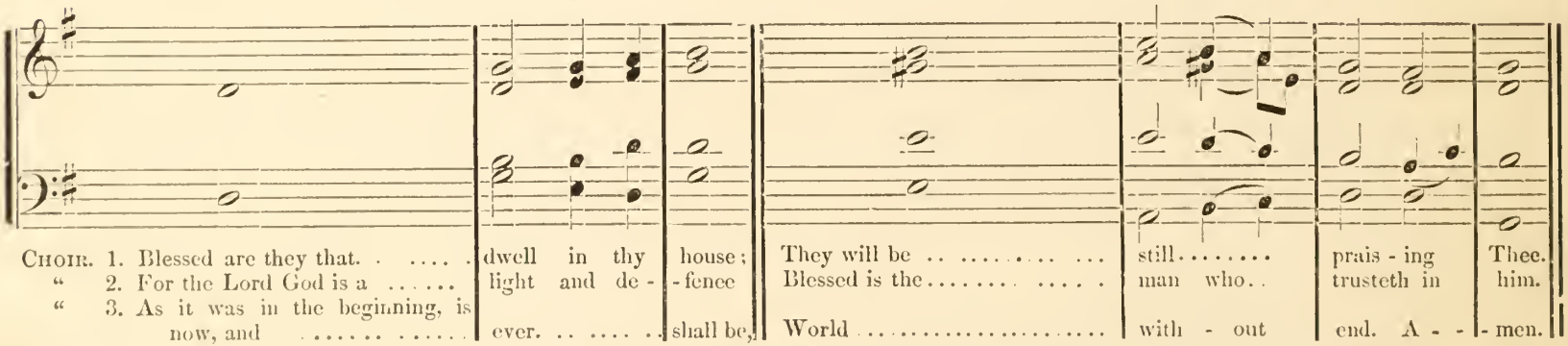

CHOIR. 1. Blessed are they that	dwell in thy	house;	They will be	still	prais - ing	Thee.
" 2. For the Lord God is a	light and de -	- fence	Blessed is the	man who	trusteth in	him.
" 3. As it was in the beginning, is now, and	ever.	shall be,	World	with - out	end. A -	- men.

MINISTER.—1. How amiable are thy tabernacles, O Lord of hosts! My soul longeth, yea, even fainteth for the courts of the Lord; My heart and my flesh crieth out for the living God. Response 1.
" 2. For one day in Thy courts is better than a thousand; I had rather be a door-keeper in the house of my God than to dwell in the tents of wickedness. Response 2.
" 3. Glory be to the Father, and to the Son, and to the Holy Ghost. Response 3.

1. The earth is the Lord's, and the..... fulness there - of; The world, and..... they that dwell there - in.
2. For he hath founded it up - - - on the seas, And established ..... it up - on the floods.
*3. Who shall ascend into the ..... hill of the Lord? Or who shall..... stand in his ho - ly place?
6. This is the generation of..... them that seek him; That..... seek thy face, O Jacob.
7. Lift up your heads, O ye gates: and be ye lifted up, ye ever - - - last - ing doors; And the King of..... glo - ry shall come in.
11. Glory be to the Father, and..... to the Son; And..... to the Ho - ly Ghost.

Slowly, and with expression.

SOLO FOR TENOR OR SOPRANO.

4. He that hath clean hands, and a.... pure..... heart; Who hath not lifted up his soul unto vanity, nor sworn de - ceit-fully.
5. He shall receive the ..... blessing from the Lord; And righteousness from the..... God of his sal - va - tion.
8. Who is the King of glo - ry?
10. Who is the King of glo - ry?

Who is the King of glo - ry? The Lord ..... strong and mighty. The Lord ..... might - - - y in battle.
Who is the King of glo - ry? 9. Lift up your heads..... O ye gates! Even lift them up, ye everlasting doors, and the King of Glo - ry shall come in.
The..... Lord of Hosts. He. ..... is the King of glory.
12. As it was in the beginning, is now, and ev - er shall be, World..... with - out end. A - men

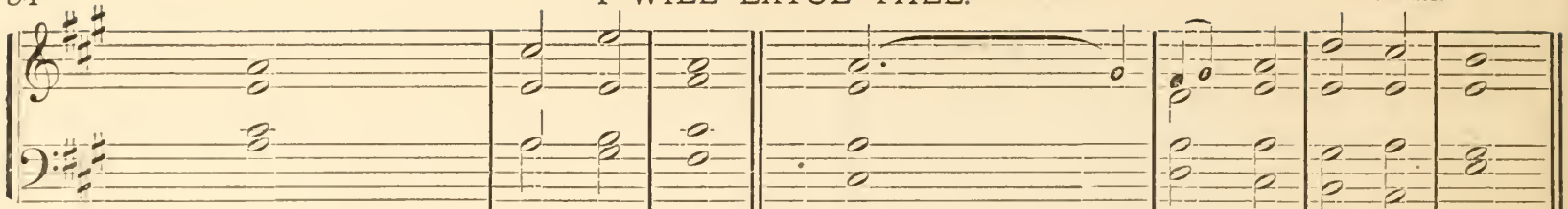

1. I will extol Thee, my	God, O	King;	And I will bless Thy	name for -	ever and	ever.
3. Great is the Lord, and greatly	to be	praised;	And his greatness	is un -	search - a -	ble.
5. I will speak of the glorious honor of thy	maj - es -	ty,	And	of Thy	wondrous	works.
7. All Thy works shall	praise Thee, O	Lord;	And Thy	saints shall	bless	Thee.
9. To make known to the sons of men his	migh - ty	acts,	And the glorious	majes - ty	of his	kingdom.
11. Glory be to the Father, and.....	to the	Son,	And	to the	Ho - ly	Ghost.

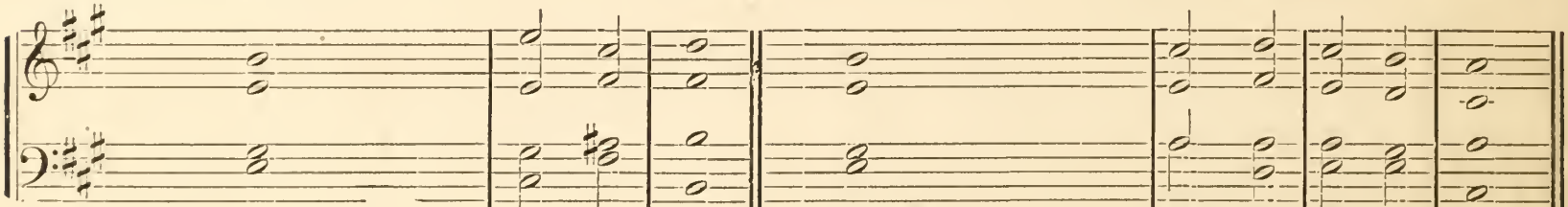

2. Every day will I	bless	Thee,	And I will praise Thy	name for -	ever and	ever.
4. One generation shall praise Thy ...	works to an -	other,	And shall de - - - - - - - -	clare Thy	migh - ty	acts.
6. The Lord is	good to	all;	And his tender mercies are	o - ver	all his	works.
8. They shall speak of the	glory of Thy	kingdom;	And	talk	of Thy	power.
10. Thy kingdom is an ever - - - - -	last - ing	kingdom,	And Thy dominion endureth	through-out	all gene -	rations.
12. As it was in the beginning, is now, and	ev - er	shall be;	World	with - out	end. A -	men.

I HAVE SET WATCHMEN UPON THY WALLS.

FOR INSTALLATION, OR OPENING SERVICE.

1. I have set watchmen upon thy walls, O Jerusalem, which shall never hold their peace	day nor	night;	Ye that make mention of the Lord, keep not silence; and give him no rest, till established, and till he make Jerusalem a	praise in	all the	earth.
2. Go thro', go thro' the gates, prepare you the	way of the	people;	Cast up, cast up the highway; gather out the stones; lift up a	standard, a	standard for the	people.
3. Behold, the Lord hath proclaimed unto the end of the world, say ye to the daughter of Zion, behold thy sal - -	va - tion	cometh;	Behold, his reward is with him, and his	work, his	work be -	fore him.
4. And they shall call them the holy people, the re-	deemed of the	Lord;	And thou shalt be called, sought...	out, A	city, not for-	saken. Amen.

† SOLO for Soprano.

1. As the hart panteth after the ..... wa - ter - brooks; So panteth my .... soul af - ter Thee, O God.
3. My tears have been my meat .... day and night; While they continually say unto me, where is thy God?
5. For I had gone with the multitude; I went with them to the house of God; With the voice of joy and praise, with the multitude that kept .... ho - ly days.

† Or full harmony by singing small notes.

2. My soul thirsteth for God, for the ..... liv - ing God. When shall I come and ap - - - pear .... be - fore God.
4. When I re - - - - - - - - - - - member these things, I pour .. .. out my soul in me.
* 6. Why art thou cast down, ... O my soul; And why art thou dis - - - - qui - et - ed in me.
ff 8. Glory be to the Father, and to the Son, and to the Ho - ly Ghost; As it was in the beginning, is now, and ever shall be, world without end. A - men.

* Solo for Soprano or Tenor.

f

7. Hope thou in God; Hope thou in God; For I shall yet praise Him, for the help of His countenance.

"BE THOU EXALTED, O GOD."

Ps. 57.

1. Be thou exalted, O God, a - - bove the heavens; Let Thy glory be a - - - bove..... all the earth.
3. Awake up my glory, awake..... lute and harp; I my - - - - - - - self will a - wake right early.
5. For Thy mercy is great ..... unto the heavens; And Thy..... truth..... unto the clouds.

2. My heart is fixed, O God, my..... heart is fixed; I will ..... sing..... and give praise.
4. I will praise Thee, O Lord, a - mong the people; I will sing unto..... Thee a - mong the nations.
6. Be Thou exalted, O God, a - - bove the heavens; Let Thy glory be a - - - bove..... all the earth.

"I WAS GLAD WHEN THEY SAID UNTO ME."

Ps. 122. BACON.

1. I was glad when they said unto me, Let us go into the house of the Lord.
3. Whither the tribes go up; the tribes of the Lord, unto the testimony of Israel, To give thanks unto the..... name of the Lord;
5. Pray for the peace of Jerusalem, they shall prosper that love Thee.
7. For my brethren and companions' sakes I will now say, Peace be with- in Thee.

2. Our feet shall stand within thy gates, O Jerusalem, Jerusalem is builded as a city that is com - pact to - gether.
4. For there are set thrones of judgment, the thrones of the house of David.
6. Peace be within Thy walls; and prosperity with - in thy palaces.
8. Because of the house of the Lord our God, I will seek thy good. A - men.

1. Hal - le - lu - jah! For the Lord God Om - - - - - - - - - - - - - nipo - tent reigneth!
2. Hal - le - lu - jah! We give Thee thanks, O Lord, God Almighty, which art, and wast, and ..... art to come.
3. Hal - le - lu - jah! Salvation to our God which sitteth upon the throne, and ..... unto the Lamb.
4. Hal - le - lu - jah! Blessing, and glory, and wisdom, and thanksgiving, and honor, and ..... power, and might,

The kingdoms of this world are become the kingdoms of our Lord, and of his Christ, and he shall reign for - ever, and ever.
King of ..... kings and Lord of lords.
Hallelujah! Halle - - - - - - - lu - jah! A - - - - men.
Be unto ..... God, for - ever, and ever.

ff 4th v. Halle- lu - jah! Halle - lu - jah! Hal - le - lu - jah!

"SING, O HEAVENS." (Isaiah 49 & 51.)

1. Sing, O heavens; and be joyful, O earth; and break forth into singing, O mountains.
2. The Lord will comfort Zion; he will comfort all her waste pla - ces,
3. Joy and gladness shall be found therein, thanksgiving, and the voice of mel-ody;
4. Glory be to the Father, and to the Son, and to the Ho - ly Ghost;

For the Lord hath comforted his people, and wilt have mercy up - on his af - flicted.
He will make her wilderness like Eden, and her desert like the garden of the Lord.
Joy and gladness shall be found therein, thanks - giving, and the voice of melody.
As it was in the beginning, is now, and ever shall be, World with-out end. A - men.

THIS IS THE DAY THE LORD HATH MADE.

Ps. 118. ZEUNER.

1. This is the day which the..... Lord hath made; We will re - - - - - joice and be glad in it.
3. Blessed be he that cometh in the ..... name of the Lord; We have blessed you ..... out of the house of the Lord;
5. Glory be to the Father, and..... to the Son; And..... ..... to the Ho - ly Ghost;

2. Save now, I beseech ..... Thee, O Lord. O Lord, I beseech Thee,.. Send..... now pros - perity.
4. Thou art my God, and.... .... I will praise thee; Thou art my..... . .... God, I will ex - alt Thee.
6. As it was in the beginning, is now, and ev - er shall be, World..... with - out end, A - men.

THE BEATITUDES.

MATT. 5.

1. Blessed are the poor in spirit; for theirs is the kingdom of heaven.
3. Blessed are the meek; for they shall in - herit the earth.
5. Blessed are the merciful; for they shall ob - tain..... mercy.
7. Blessed are the peace-makers; for they shall be called the children of God.
9. Blessed are ye, when men shall revile you, and persecute you, and shall say all manner of evil against you falsely for my sake.

2. Blessed are they that mourn; for they .... shall be comforted.
4. Blessed are they which do hunger and thirst after righteousness, for they .... shall be filled.
6. Bless'd are the pure in heart, for they shall see..... God.
8. Blessed are they which are persecuted for righteousness sake, for theirs is the kingdom of heaven.
10. Rejoice, and be exceeding glad; for great is your reward in heav'n, for so persecuted they the prophets which were be - fore you.

HOW BEAUTIFUL UPON THE MOUNTAINS.

Isaiah 52.

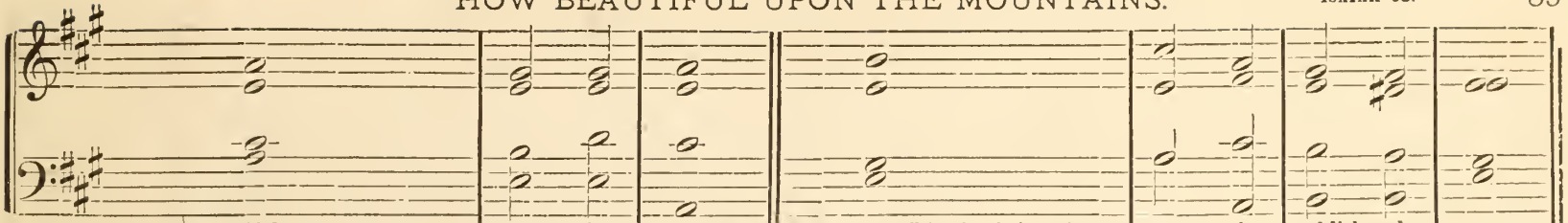

1. How beautiful up - - - - on the mountains, Are the feet of him that bringeth good tidings, that publish-eth peace;
3. The watchman shall lift..... up the voice; With the voice to - - - - - geth - er shall they sing;
5. Break..... forth into joy, Sing together, ye waste places of Je - ru - sa - lem.

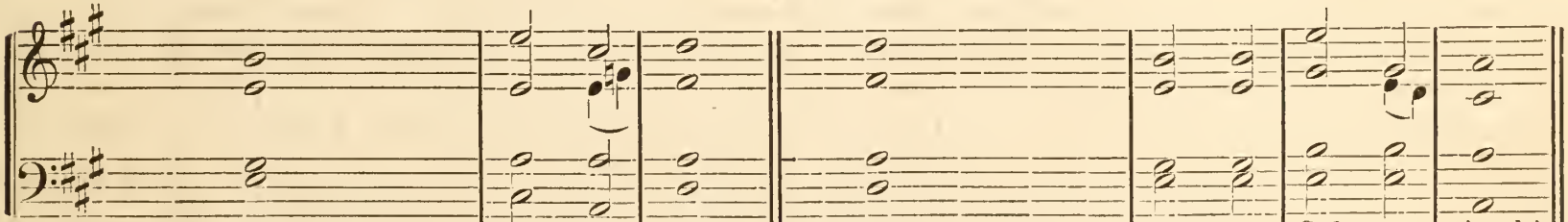

2. That bringeth good tidings of good, that publish- eth sal - vation; That saith unto..... Zion, Thy God.... reigneth!
4. For they shall see..... eye to eye, When the Lord shall..... bring a - gain.... Zion.
6. For the Lord hath..... comforted his people, He hath re - - - - - - deemed Je - ru - sa - lem.
7. The Lord hath made bare his holy arm in the eyes of all the nations; And all the ends of the earth shall see the sal- - va - tion of our God.

HAVE MERCY UPON ME, O GOD."

Ps. 51.

SUITABLE FOR FAST DAY.

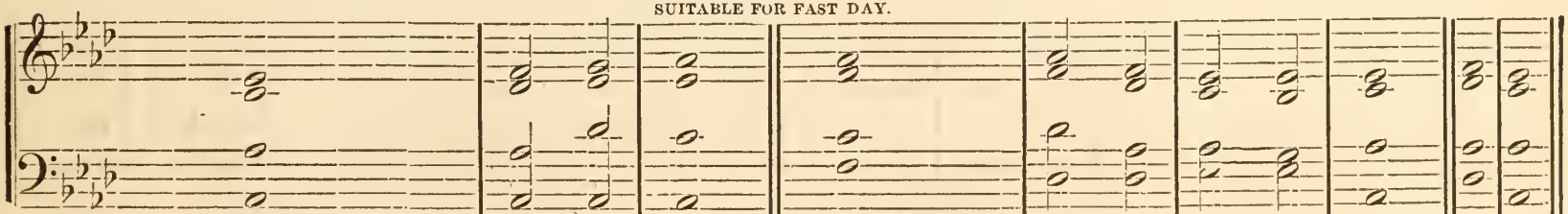

1. Have mercy upon me, O God, according to thy loving kindness. According to the multitude of thy tender mercies, blot out my trans - gressions.
3. For I acknowledge my transgressions, and my sin is ever be - fore me.
5. Create in me a clean heart, O God, and renew a right spirit with - in me.
7. Restore unto me the joy of Thy salva - tion, and uphold me with Thy free spirit.

2. Wash me thoroughly from mine iniquities, And cleanse me from my sins.
4. Against Thee, and Thee only have I sinn'd, And done this e - vil in thy sight.
6. Cast me not away from thy presence, And take not thy Ho - ly Spir - it from me.
8. Then will I teach transgressors thy ways, and sinners shall be con - vert - ed un - to Thee. A - men.

O CLAP YOUR HANDS, ALL YE PEOPLE.

Ps. 47.

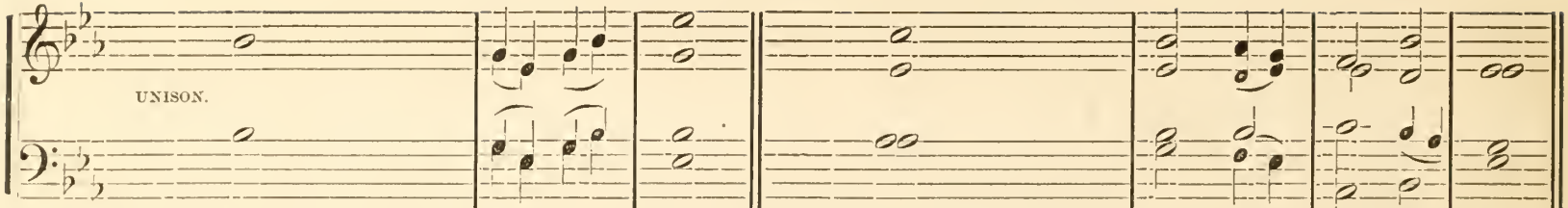

1. O clap your hands, all ye people; shout unto God with the voice of triumph, For the Lord most high is terrible, He is a great King o - ver all the earth.
2. He shall subdue the people under us, and the nations under our feet; He shall choose our inheritance for us, the excellency of Ja - - cob whom he loved.
3. God is gone up with a shout, the Lord with the sound of a trumpet, Sing praises to God, sing praises, sing praises unto our King, sing prais - - - es.
4. For God is King of all the earth, sing ye praises with under - standing. God reigneth over the heathen; God sitteth upon the throne of his ho - li - ness.
5. The princes of the people are gathered together, even the people of the God of Abraham. For the shields of the earth belong unto our God, he is greatly ex - alt - ed.
6. Glory be to the Father, and to the Son, and to the Ho - ly Ghost, As it was in the beginning, is now, and ever shall be, world without end. A - men.

"THE LORD IS MERCIFUL."

Ps. 103.

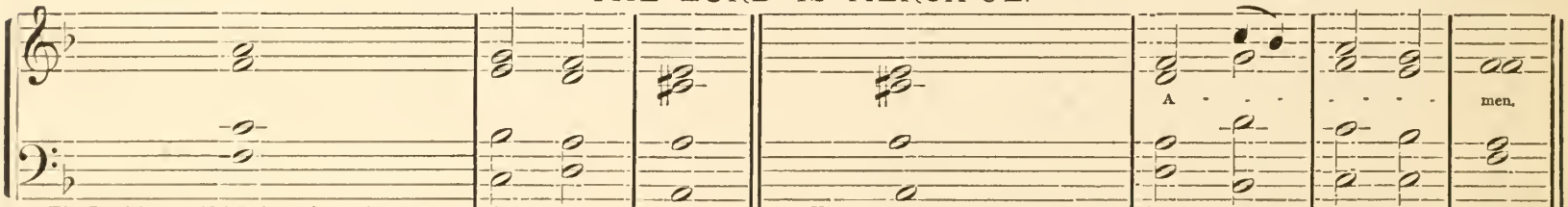

1. The Lord is merciful and gracious, slow to anger, and plenteous in mercy. 2. He will not always chide; neither will he keep his anger for - ever.
3. Like as a father pitieth his children, so the Lord pitieth them that fear him. 4. For He knoweth our frame; he re - membereth that we are dust.
5. As for man his days are as grass; as a flower of the field, so he flourisheth. 6. For the wind passeth over it, and it is gone; and the place there- of shall know it no more.
7. But the mercy of the Lord is from everlasting to everlasting upon them that fear him, and his righteousness unto ..... chil - dren's children. 8. To such as keep his covenant, and to those that re- member His com - mandments to do them.

AIRSE, O LORD, UNTO THY REST.

DEDICATION CHANT.

1. Arise, O Lord, unto Thy rest; Thou and the ark of Thy strength. Let Thy priests be clothed with righteousness; and let Thy saints..... shout for joy.
2. The Lord hath chosen Zion; He hath desired it for his hab - - i - tation. This is my rest forever; here will I dwell saith the Lord.
3. I will abundantly bless her provision; I will satisfy her poor with bread. I will also clothe her priests with salvation, and her saints shall shout a - - loud for joy.

"BLESSED IS THE PEOPLE."

1. Blessed is the people that know the joyful sound; They shall walk, O Lord, in the light of Thy countenance.
2. For Thou art the glory of their strength; and in Thy favor our horn shall be exalted.
3. Glory be to the Father, and to the Son, and to the Holy Ghost,

In Thy name shall they rejoice all the day: and in Thy righteousness shall they be exalted.
For the Lord is our defence; and the Holy One of Israel is our King.
As it was in the beginning, is now, and ever shall be, world without end. Amen.

ALL NATIONS WHOM THOU HAST MADE.

1. All nations whom Thou hast made, shall come and worship before Thee, O Lord; and shall glorify Thy name;
2. Teach me Thy way, O Lord; I will walk in Thy truth; unite my heart to fear Thy name;
3. Glory be to the Father, and to the Son, and to the Holy Ghost;

For Thou art great, and doest wondrous things; Thou art God alone.
I will praise Thee, O Lord, my God, with all my heart; and I will glorify Thy name for ever more.
As it was in the beginning, is now, and ever shall be, world without end. Amen.

I WILL LIFT UP MINE EYES UNTO THE HILLS.

Psalm cxxxi.

1. I will lift up mine eyes unto the hills, from whence cometh my help;
2. He will not suffer thy foot to be moved; He that keepeth thee will not slumber;
3. The Lord is thy keeper; the Lord is thy shade upon thy right . . . . hand;
4. The Lord shall preserve thee from all evil; He shall preserve thy soul,

My help cometh from the Lord, which made heaven and earth.
Behold, He that keepeth Israel shall not slumber nor sleep.
The sun shall not smite thee by day, nor the moon by night.
The Lord shall preserve thy going out, and thy coming in, from this time forth and even forever more. Amen.

"O LORD OUR LORD," &c.

Ps. 8. DR. WOODARD.

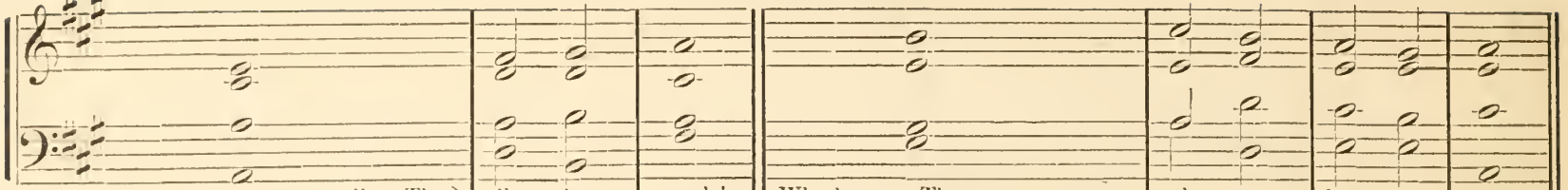

1. O Lord, our Lord, how excellent Thy name in	all the	earth!	Who hast set Thy.....	glory a	bove the	heavens.
2. Out of the mouths of babes and sucklings hast Thou ordained strength be-	cause of Thine	enemies,	That Thou mightest still the	ene - my	and the a-	venger.
3. When I consider Thy heavens, the...	works of Thy	fingers,	The moon and the stars	which Thou	hast or -	dained.
4. What is man, that Thou art.....	mindful of	him?	And the son of man.....	that Thou	visit - est	him?
5. For Thou hast made him a little lower	than the	angels,	And hast crowned him with.....	glo - ry	and....	honor.
6. Thou hast made him to have dominion over the	works of thy	hands,	Thou hast put	all things	under his	feet.
7. All.....	sheep and	oxen,	Yea, and the.....	beasts....	of the	field.
8. The fowl of the air, and the.....	fish of the	sea,	And whatsoever passeth through the	paths.....	of the	seas.
9. O.....	Lord our	Lord,	How excellent is Thy.....	name in	all the	earth!

MAKE A JOYFUL NOISE UNTO THE LORD.

Ps. 100.

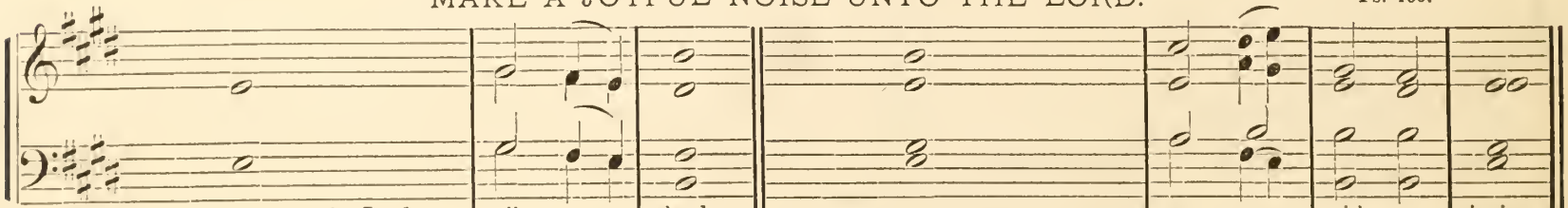

1. Make a joyful noise unto the Lord,....	all ye	lands.	Serve the Lord with gladness, come before his	pres - ence	with..	singing.
2. Know ye that the Lord,.....	he is	God:	It is he that hath made us, and not we ourselves, we are his	people, and the	sheep of his	pasture.
3. Enter into his gates with thanksgiving, and into his	courts with	praise;	Be thankful unto	him, and	bless his	name.
4. For the Lord is good; his mercy is....	ev - er -	lasting;	And his truth endureth to.....	all.....	gen - er -	ations.
5. Glory be to the Father, and to the Son, and to the	Ho - ly	Ghost!	As it was in the beginning, is now, and ever shall be, world	with - out	end. A -	men.

WHOM HAVE I IN HEAVEN BUT THEE?

1. Whom have I in	heav'n but	Thee?	There is none upon the earth that I de	sire be -	side....	Thee.
2. My flesh and my heart..	faileth with	- in me;	But God is the strength of my heart,	and my	portion for	ever.
3. It is good for me to draw.....	near to	God;	For I have put my..... ..	trust in the	Lord, my	strength.
4. Blessed be his glorious.....	name for -	ever;	Let the whole earth be.....	fil - led	with his	glory. Amen.

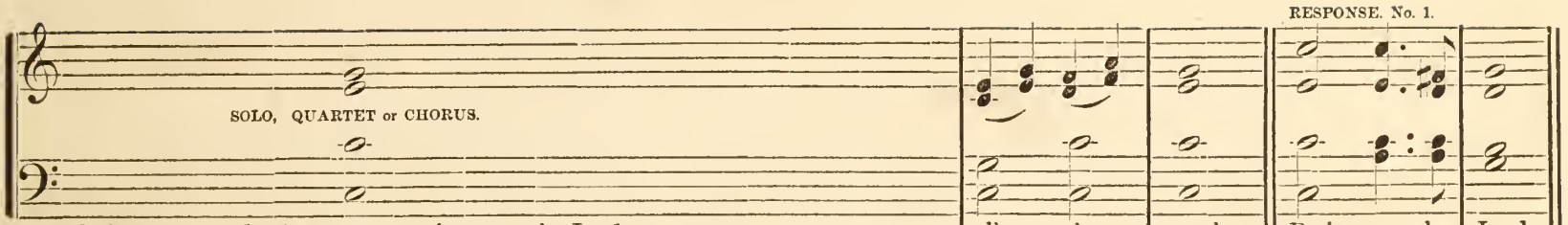

1. O sing unto the Lord a new song; sing unto the Lord.....	all	the	earth.	Praise ye the	Lord.
2. Sing unto the Lord, bless his name; show forth his salvation from.....	day	to	day.	Praise, &c.	
4. For the Lord is great, and greatly to be praised; he is to be feared a - - - -	bove	all	gods.	Praise, &c.	
5. For all the gods of the nations are idols, but the.....	Lord	made the	heavens.	Praise, &c.	
7. Give unto the Lord, O ye kindreds of the people, give unto the Lord.....	glory	and	strength.	Praise, &c.	
8. Give unto the Lord the glory due unto his name; bring an offering, and come in - -	to	his	courts.	Praise, &c.	
10. Let the heavens rejoice, and let the.....	earth	be	glad.	Praise, &c.	
11. Let the sea roar, and the.....	fulness	there -	of.	Praise, &c.	
13. Then shall all the trees of the wood rejoice be - - - - - - - -	fore	the	Lord;	Praise, &c.	
14. For he cometh, for he cometh to.....	judge	the	earth.	Praise, &c.	

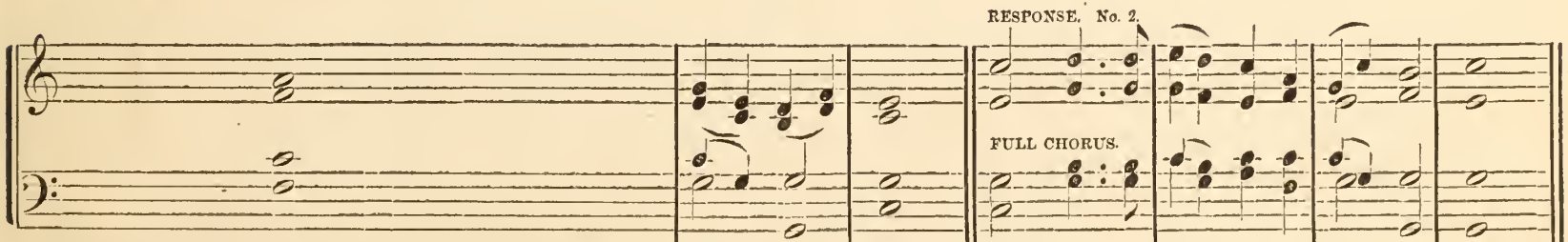

3. Declare his glories among the heathen, his wonders a - -	mong	all	people.	Praise ye the	Lord in his	ho - ly	temple.
6. Honor and majesty are before him, strength and beauty are	in	his	sanctuary.	Praise, &c.			
* 9. O worship the Lord in the beauty of holiness, fear before him	all	the	earth.	Praise, &c.			
12. Let the fields be joyful, and all that.....	is	there-	in.	Praise, &c.			
14. He shall judge the world with righteousness, and the.....	people	with his	truth.	Praise, &c.			

* If too long stop here.

"THE LORD IS MY LIGHT AND MY SALVATION." Ps. 27. (Responsive.)

Solo for Tenor or Soprano. *

1. The Lord is my light and my salvation;	whom	shall I	fear?	The Lord is the strength of my life; of	whom	shall	I be a - fraid.
3. Though an host should encamp against me, my	heart	shall not	fear?	Though man shou'd rise against me, in	this	will	I he confident.
5. For in the time of trouble he shall hide me	in	his pa -	vilion;	In the secret of his tabernacle shall he hide: he shall set me	up,	up -	on a rock.
7. Hear, O Lord, when I	cry	with my	voice;	Have mercy also upon me	and		an - swer me.
9. Hide not thy face.	far	from	me;	Put not thy servant a - - -	way		in anger.
11. Glory be to the Father, and	to	the	Son;	And	to	the	Ho - ly Ghost.

FULL CHOIR.

2. When the wicked, even mine enemies, and my foes come upon me to eat	up	my	flesh,	They	stum - -	hled	and fell.
4. One thing have I desired of the Lord, that will I	seek		after;	That I may dwell in the house of the Lord, all the days of my life, to behold the beauty of the Lord, and to inquire	quire	in	his temple.
6. And now shall mine head be lifted up above mine enemies	round	a -	bout me;	Therefore will I offer in his tabernacle sacrifices of joy; I will sing, yea, I will sing	prais - es	to	the Lord.
8. When thou hast said, seek	ye	my	face,	My heart said unto thee, Thy	face,	Lord,	will I seek.
10. Thou hast	been	my	help;	Leave me not, neither forsake me, O	God	of	my sal - vation.
12. As it was in the beginning, is now, and	ev -	er	shall be.	World	with -	out	end. A - men.

* Or full harmony by singing small notes.

"WHAT SHALL I RENDER TO THE LORD." Ps. 116.

1. What shall I render un - - -	to	the	Lord	For all his	ben - e -	fits	towards me?
2. I will take the	cup	of sal -	vation,	And call up - - - - - -	on	the	name of the Lord.
3. I will offer to Thee the sacrifices	of	thanks -	giving.	And I will call up - - - - -	on	the	name of the Lord.
4. I will pay my vows unto the Lord now in the presence of	all	his	people.	In the courts of the Lord's house, in the midst of thee, O Je-	- rusa -	lem.	Praise ye the Lord.

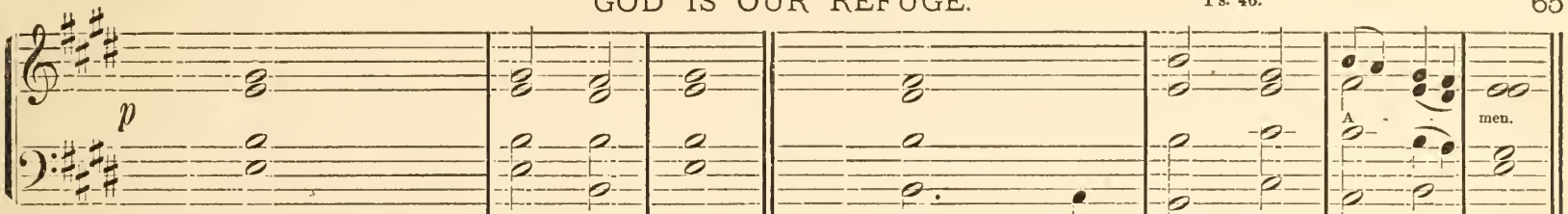

1. God is our refuge and strength, A very present help in trouble.
2. Therefore will we not fear, tho' the earth be removed, And tho' the mountains be carried into the midst ..... of the sea.
3. Though the waters thereof roar, and be troubled, tho' the mountains shake with the swelling there- of.
4. There is a river, the streams whereof shall make glad the city of God, the holy place of the tabernacles of the Most ..... High.
5. God is in the midst of her; she shall not be moved; God shall help her, and that right early.
6. The heathen raged, the kingdoms were moved; He uttereth his voice, the earth ..... melted.
7. The Lord of hosts is with us; the God of Jacob is our refuge.
8. Come, behold the works of the Lord, what desolations he hath made ... . in the earth.
9. He maketh wars to cease unto the ..... end of the earth.
He breaketh the bow and cutteth the spear in sunder; he burneth the char - iot in the fire.
10. Be still, and know that .... I am God;
I will be exalted among the heathen, I will be ex- alt - - ed in the earth.
11. The Lord of ..... hosts is with us;
The God of ..... Ja - cob, is our refuge.

O LORD, I WILL PRAISE THEE.

Isaiah 12.

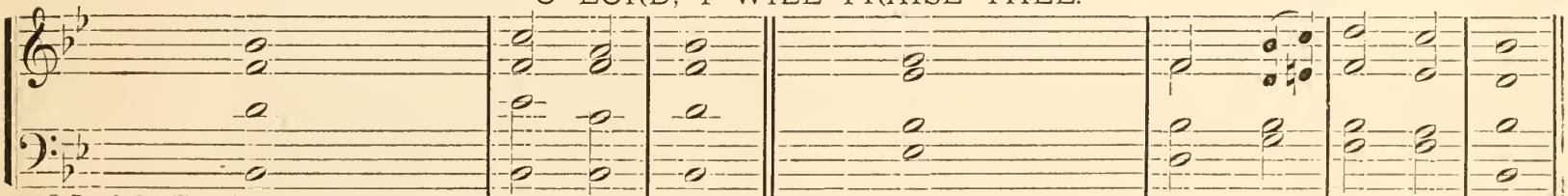

1. O Lord, I will praise Thee, tho' thou wast angry with me;
Thine anger is turned away, ... and Thou comfortest me.
2. Behold, God is ..... my sal - vation;
I will ..... trust, and not be a - fraid.
3. For the Lord Jehovah is my ..... strength and song;
He also is be - - - - come ... .. . my sal - vation.
4. Therefore with joy shall ye draw water out of the wells of sal- vation;
And in that day shall ye say, Praise the Lord, call up - on his name.
5. Declare his doings among the people, make mention that his name is ex - alted.
Sing unto the Lord, for he hath done excellent things; this is known in all the earth.
6. Cry out and shout, thou in - - - habitant of Zion;
For great is the Holy One of Israel in the midst of thee.
7. Glory be to the Father, and to the Son, and to the Ho - ly Ghost;
As it was in the beginning, is now, and ever shall be, world without end. A - men.

THE HEAVENS DECLARE THE GLORY OF GOD.

Ps. 19. RESPONSIVE.

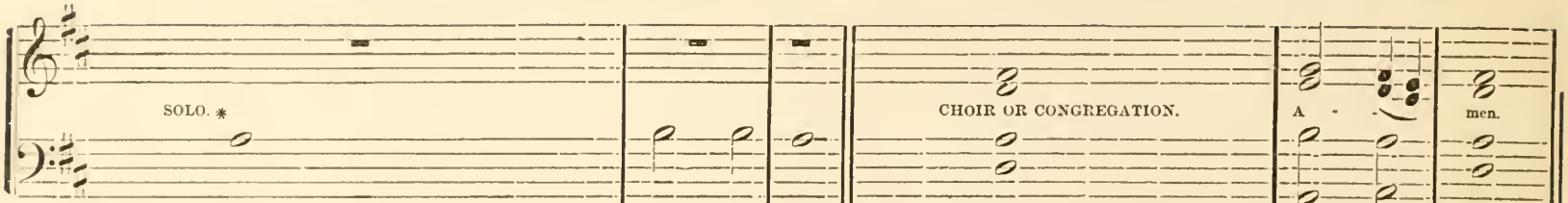

1. The heavens declare the glory of God, and the firmament showeth his	han - dy	work;	2. Day unto day uttereth speech, and night unto	night showeth	knowledge.
3. There is no speech nor language where their	voice is not	heard.	4. Their line is gone out through all the earth, and their words to the	end of the	world.
5. In them hath he set a tabernacle for the sun, which is as a bridegroom coming out of his chamber, and rejoiceth as a strong man to	run a	race.	6. His going forth is from the end of the heaven, and his circuit to the ends of it, and there is nothing hid from the	heat there -	of.
7. The law of the Lord is perfect, con- - - -	verting the	soul.	The testimony of the Lord is sure, making	wise the	simple.
8. The statutes of the Lord are right, re - - -	joicing the	heart.	The commandment of the Lord is pure, en-	lightening the	eyes.
9. The fear of the Lord is clean, en - - - -	during for-	ever.	The judgments of the Lord are true and	righteous alto-	gether.
10. More to be desired are they than gold, yea, than much fine gold; sweeter also than honey, and the	hon - ey -	comb.	11. Moreover, by them is thy servant warned; and in keeping of them there is	great re -	ward.
12. Who can understand his errors? cleanse thou me from	se - cret	faults.	13. Let the words of my mouth, and the meditations of my heart be acceptable in thy sight, O Lord, my strength and	my Re -	deemer.

O PRAISE THE LORD, ALL YE NATIONS.

Ps. 117.

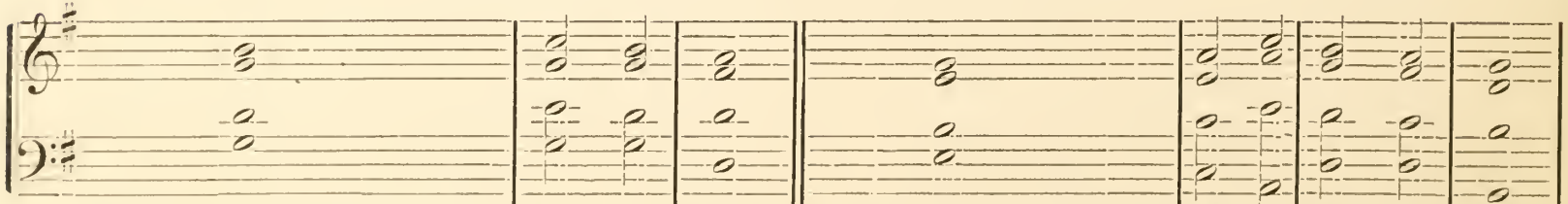

1. O praise the Lord, ...	all ye	nations;	Praise	Him, ...	all ye	people.
2. For His merciful kindness is	great	toward us;	And the truth of the Lord endureth for-	ev - er,	Praise ye the	Lord.
9. Glory be to the Father, and	to the	Son,	And	to the	Ho - ly	Ghost.
4. As it was in the beginning, is now, and...	ev - er	shall be,	World	with - out	end. A -	men.

* Or may be read by the Minister

SOLO, OR FULL HARMONY. *

FULL CHORUS.

1. The Lord reigneth, let the earth rejoice ;.... let the multitude of isles be..... glad there - - of!

2. Clouds and darkness are round .... about him, Righteousness and judgment are the habi - - ta - tion of his throne.

3. A fire goeth before him, And burneth up his enemies round a - bout.

4. His lightnings enlightened the world, The earth ..... saw, and trembled.

5. The hills melted like wax at the presence of the Lord; at the presence of the Lord of the whole..... earth.

6. The heavens declare his righteousness, And all the peo - ple see his glory.

7. Confounded be all they that serve graven images. That boast themselves of idols! Worship him, all ye gods!

8. Zion heard, and was glad; and the daughters of Judah rejoiced because of Thy judg - ments, O..... Lord!

9. For Thou, Lord, art high above all the earth; Thou art exalted far a - bove all gods!

10. Ye that love the Lord, hate evil; He preserveth the souls of his saints; He delivereth them out of the hand..... of the wicked.

11. Light is sown for the righteous, And gladness for the up- right in heart.

12. Rejoice in the Lord, ye righteous, And give thanks at the re - mem - brance of his holiness.

Glory be to the Father, and to the Son, and to the Ho ly Ghost; As it was in the beginning, is now, and ever shall be, World without end. A - men.

* Or all the Bases in Unison.

"HOW LOVELY."

From the Gregorian, by C. P. MORRISON.

1. How lovely are Thy tabernacles, oh..... Lord .... of Hosts! My soul longeth, yea, even fainteth for the courts of the Lord.

2. Blessed are they that ..... dwell in Thy house ; They will..... ever be prais - ing Thee.

3. For one day in Thy courts is..... better than a thousand ; Rather would I be a ser - vant in the house of God, than dwell in un - ho - ly places.

4. For God is a..... light and de - fence ; Blessed is the ..... man that trusteth in him.

5. Now unto the King eternal, immortal, and invisible, the on - ly wise God, Be honor, and glory through Je - - sus Christ, for - ever. A - men.

* Or all the Bases in Unison.

"THE LAW OF THE LORD." (Ps. 19.)

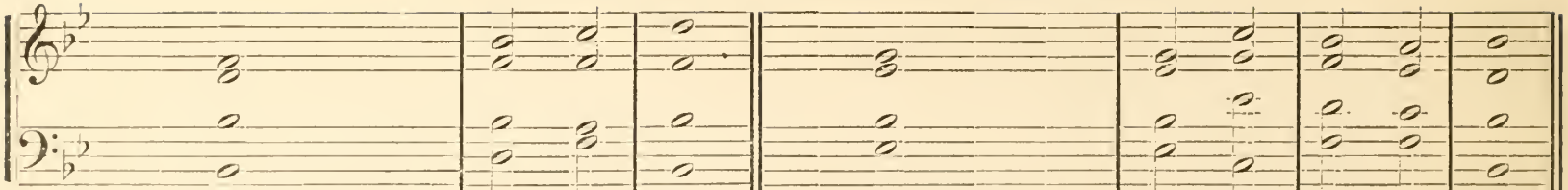

1. The law of the Lord is perfect, con - verting the soul; The testimony of the Lord is.... sure, making wise the simple.
2. The precepts of the Lord are right, re - joicing the heart; The commandment of the Lord is pure, en - light'ning the eyes.
3. The fear of the Lord is clean, en - during for ever; The judgments of the Lord are true and righ - teous al - to - gether.
4. More to be desired are they than gold, Yea, than much fine gold; Sweeter also than..... honey, and the honey - - comb.
5. Moreover, by them is Thy ..... ser - vant warned; In keeping..... them is great re - ward.
6. Who can under - - - - stand his errors? Cleanse Thou .... me from se - cret faults.
7. Keep back thy servant also from pre - presumptuous sins! Let them not have do - - min - ion over..... me.
8. Then shall I ..... be up - right; And I shall be innocent ..... from ..... great trans - gressions.
9. Let the words of my mouth, and the meditation of my heart, Be acceptable in Thy sight, O Lord, my strength and my Re - deemer. Amen.

From the Gregorian, by C. P. MORRISON.

"HE SHALL COME DOWN."

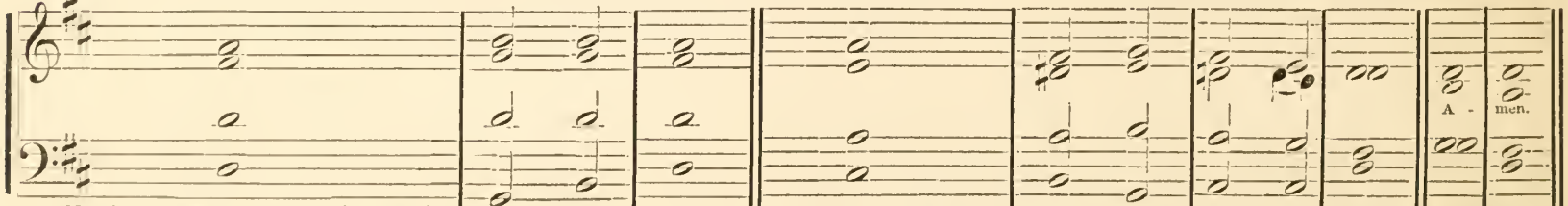

1. He shall come down like rain; like showers that water the earth; In his days shall the righ - teous have a - bundant, en - dur - ing peace.
2. All Kings shall kneel before him, all nations shall serve..... him; He shall deliver the needy when he crieth; the poor, and him that hath no helper.
3. His name shall en - - - - dure for - ever; All men shall be blessed in him, all nations shall call him blessed.
4. He shall have dominion from ..... sea to sea; And from the river, un - to the ends of the earth.
5. Blessed be the Lord..... God of Israel; Blessed be he that doeth these wondrous things. A - men.

"HOLY, HOLY, HOLY."

1. Holy, Holy, Holy, Lord God Al - mighty, Which was, and is, and is to come.
2. Thou art worthy, O Lord! to receive glory, honor, and and power; For Thou hast created all things, and for Thy pleasure, they are, and were cre - ated.
3. Worthy is the Lamb that was slain, To receive power, and riches, and wisdom, and strength, and honor, and glory, and blessing.
4. Blessing, and honor, and glory, and power, Be unto Him that sitteth upon the Throne, and unto the Lamb, for - ever and ever. A - men.

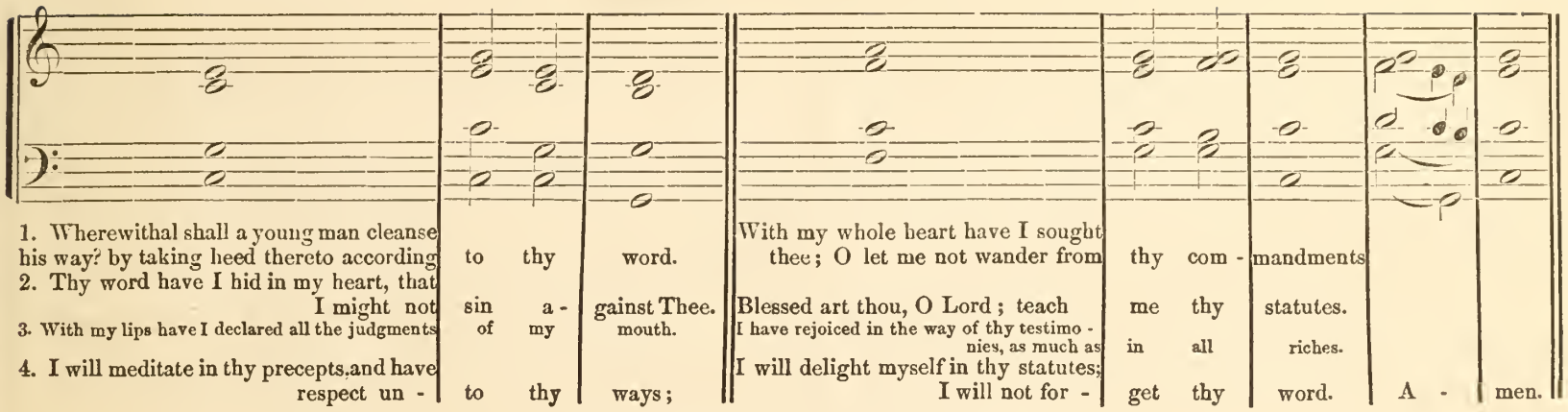

THE LORD IS MY SHEPHERD.

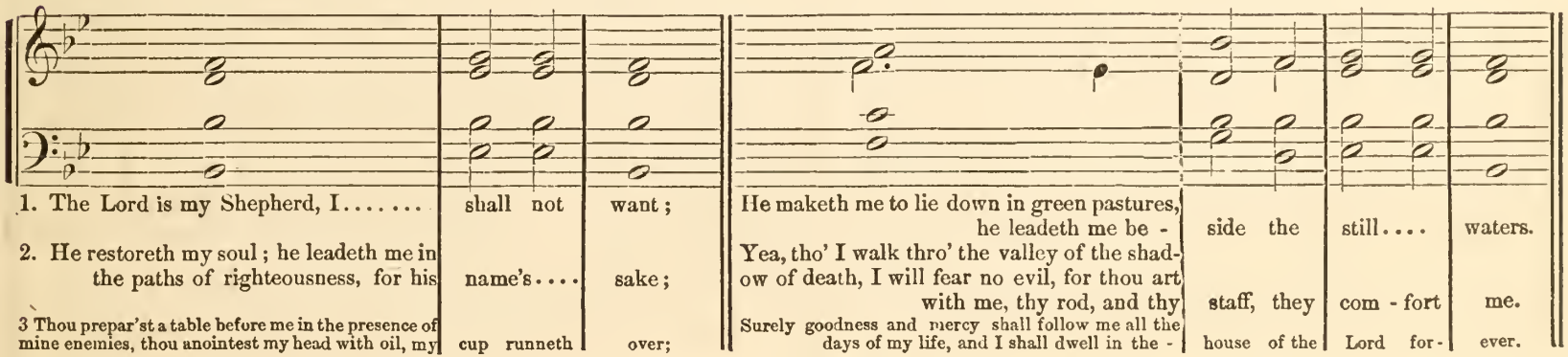

HEAR ME WHEN I CALL.

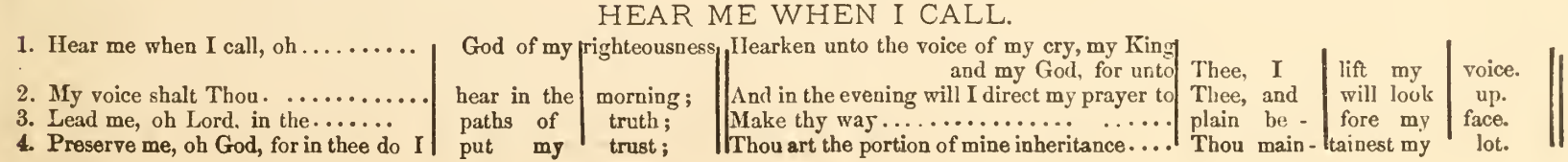

HE WAS DESPISED.

FOR COMMUNION SERVICE.

1. He was despised and re - - jected of men; A man of..... sorrows, and acquainted with grief.
2. And we hid as it were our.. ..... faces from him; He was despised, and .... .. we es - teemed him not.
3. Surely he hath borne our griefs, and.... carried our sorrows; Yet we did esteem him stricken,.. smitten of God, and afflicted.
4. But he was wounded for our transgressions, he was bruised for our in - firmities; The chastisement of our peace was upon him; and with his stripes.... we are healed.
5. All we like sheep have gone astray: we have turned every one to his own way; And the Lord hath laid upon.... him the iniquity of us all.

BLESSED IS HE THAT CONSIDERETH THE POOR. Psalm. 41.

1. Blessed is he that con - - - sidereth the poor; The Lord will deliver him in time of trouble.
2. The Lord will preserve him and keep him a - live; And he shall be blessed upon the earth.
3. The Lord will strengthen him upon the bed of languishing Thou wilt make all his bed in his sickness.
4. Blessed is he that con - - - sidereth the poor; The Lord will deliver him in time of trouble. A-men.

THE LORD'S PRAYER.

1. Our Father, who art in heaven, hallowed be Thy name, Thy kingdom come, Thy will be done in earth as it is in heaven.
2. Give us this day our dai - ly bread, And forgive us our trespasses as we forgive those who trespass a - gainst us.
3. And lead us not into temptation, but de - liver us from evil, For thine is the kingdom, and the power, and the glory, for ever and ever. A - men.

HOW AMIABLE ARE THY TABERNACLES.

SUITABLE FOR DEDICATION, INSTALLATION, OR OPENING OF SERVICE.

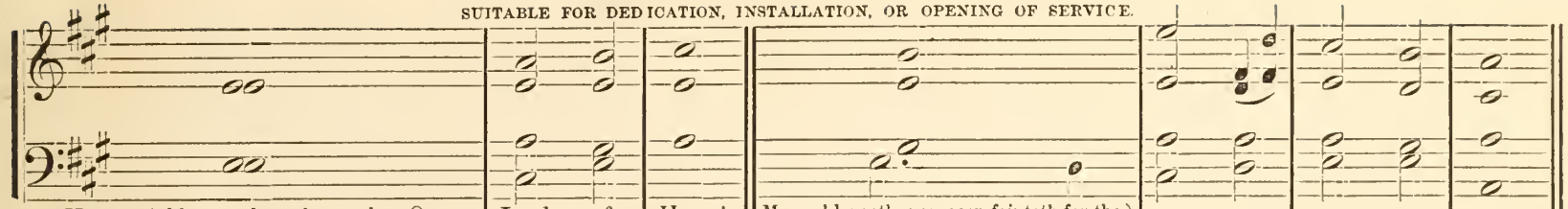

1. How amiable are thy tabernacles, O	Lord	of	Hosts!	My soul longeth, yea, even fainteth for the courts of the Lord. My heart and my flesh crieth	out for the	liv - ing	God.
2. Blessed are they that dwell in thy house. They will be still	prais -	ing	thee;	Blessed is the man whose strength is in thee, in whose	heart are the	ways of	them.
3. They go from strength to strength, every one of them in Zion appeareth be-	fore		God.	O Lord, God of hosts, hear my prayer, give	ear, O	God of	Jacob.
4. Behold, O God, our shield, and look upon the face of	thine	a -	nointed;	For a day in thy courts is better than a thousand. I had rather be a doorkeeper in the house of my God, than to	dwell in the	tents of	wicked-ness.
5. For the Lord God is a sun and shield; the Lord will give grace and glory; no good thing will he withhold from them that	walk	up -	rightly;	O Lord of Hosts, blessed is the	man that	trusteth in	thee.

BAPTISMAL CHANT.

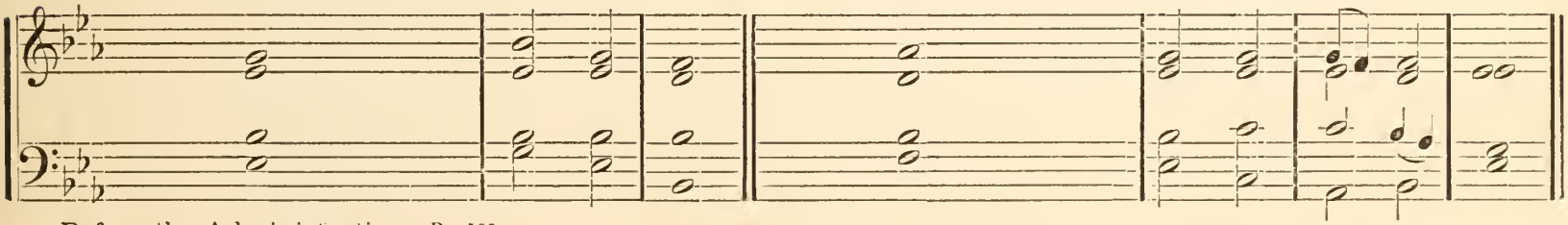

Before the Administration. Ps. 103.							
1. The mercy of the Lord is from everlasting to everlasting upon	them	that	fear him,	And his righteousness.....	un - to	chil - dren's	children.
2. To such as	keep	his	covenant;	And to those that remember his commandments to		do	them.
Mark 10.							
3. And Jesus said, suffer little children to come unto me, and for - - - -	bid	them	not;	For of	such is the	kingdom of	heaven.
After the Administration. Ez. 36.							
1. Then will I sprinkle clean	water	up -	on you,	And	ye shall	be.....	clean.
2. A new heart also	will	I	give you,	And a new spirit	will I	put with -	in you.
3. And I will take away the stony heart	out of	your	flesh,	And I will	give you a	heart of	flesh.
Is. 44.							
4. I will pour my spirit up - - - - -	on	thy	seed,	And my	blessing up -	on thine	offspring.
And they shall spring up as a - - -	mong	the	grass;	As	willows by the	wa - ter	courses.
Acts 2, 30.							
For the promise is unto you, and	to	your	children;	And to all that are afar off, even as many as the	Lord ou	God shall	call.

O FOR A CLOSER WALK WITH GOD.

L. W. BALLARD.

Moderato.
SOPRANO SOLO.

1. O for a clos - er walk with God, A calm and heavenly frame, A light to shine up - on the road, That leads me to the Lamb.
2. What peaceful hours I once en- joyed! How sweet their memory still! But they have left an ach- ing void, The world can nev- er fill.
3. The dear- est i - dol I have known, What e'er that i - dol be, Help me to tear it from thy throne, And worship on - ly Thee.

*mp** *f* *p slower.* *mp a tempo.*

Where is the bless - edness I knew, When first I saw the Lord, Where is the soul - refresh - ing view, Of Je - sus and his word?
Re - turn, O ho - ly Dove, re - turn, Sweet messen - ger of rest; I hate the sins that made thee mourn, And drove thee from my breast.
So shall my walk be close with God, Calm and se - rene my frame; So purer light shall mark the road That leads me to the Lamb.

f *mp a tempo.*

* Notice the ties in accompanying with the organ.

RESPONSIVE CHANT.

To be sung after each solo verse.

1. O for a closer walk with God, A calm and ..... heaven - ly frame, A light to shine upon the road that ..... leads me to the Lamb.
2. Return, O holy Dove, return, Sweet messen - - ger of rest; I hate the sins that made thee mourn, And drove thee from my breast.
3. So shall my walk be close with God, Calm and se- rene my frame; So purer light shall mark the road, That leads me to the Lamb.

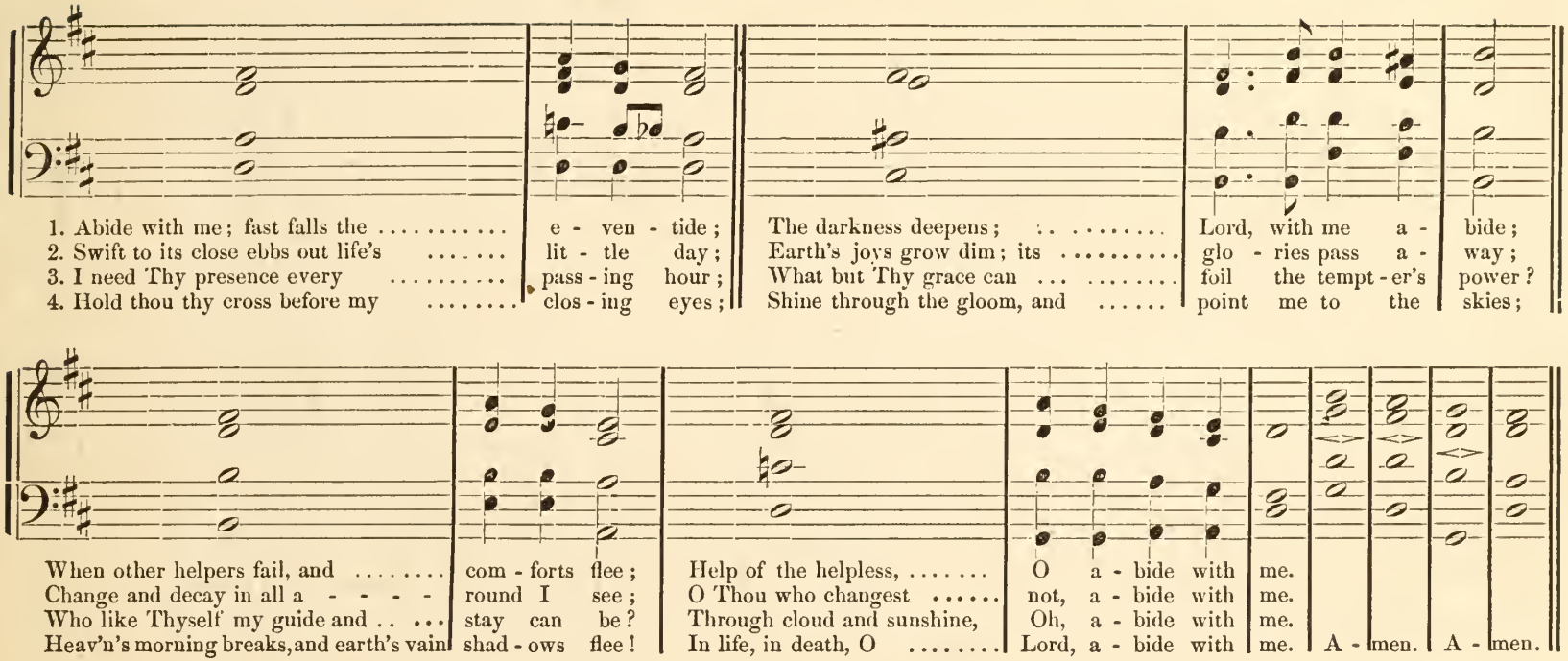

LO, GOD IS HERE!

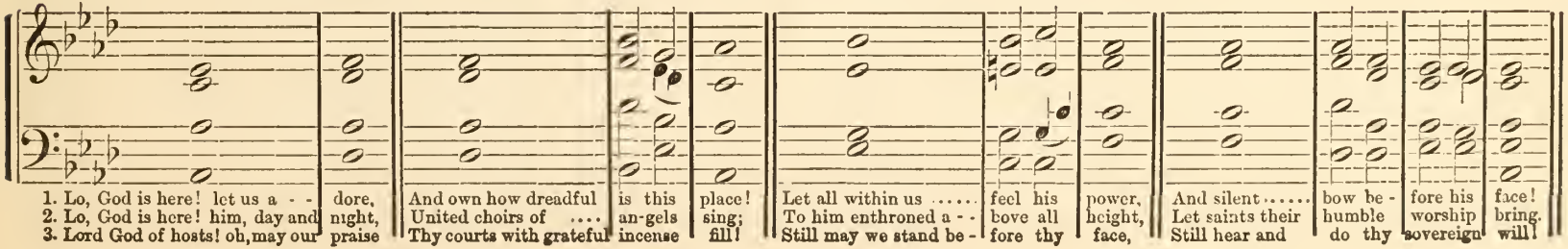

ALMIGHTY ONE.

L. O. EMERSON.

1. Almighty One! I bend in dust before thee; Even so veiled cher - ubs bend; In calm and still devotion I adore thee, All-wise, all- pre - sent Friend!
2. Thou Pow'r sublime! whose throne is firmly seated On stars and glow - ing suns; O, could I praise thee, could my soul elated, Waft thee se- raph - ic tones.
3. Eternity! Eternity! how solemn, How terri - - ble the sound! Here, leaning on Thy promises,—a column Of strength may I be found.

Thou to the earth its emerald robes hast given, or eurtained it with snow; And the bright sun, and the soft moon in heaven, Before thy pres - ence bow.
Had I the lyres of angels, could I bring thee An offering wor - thy thee; In what bright notes of glory would I sing thee, Blest notes of ecstacy.
O, let my heart be ever thine while beating, As when t'will cease to beat! Be thou my portion, till that awful meeting, When I my God shall greet! A - - men.

GOD IS IN HIS HOLY TEMPLE.

L. O. EMERSON.

1. God is in his holy temple; All the earth keep si- lence here; Worship him in truth and spirit; Reverence him with god - ly fear: Ho - ly, ho - ly Lord of hosts, our God, ap - pear!
2. God in Christ reveals his presence, Throne' upon the mer - cy seat; Saints rejoice, and sinners tremble, Each prepare his God to meet, Lowly, lowly bow a - dor - ing at his feet.

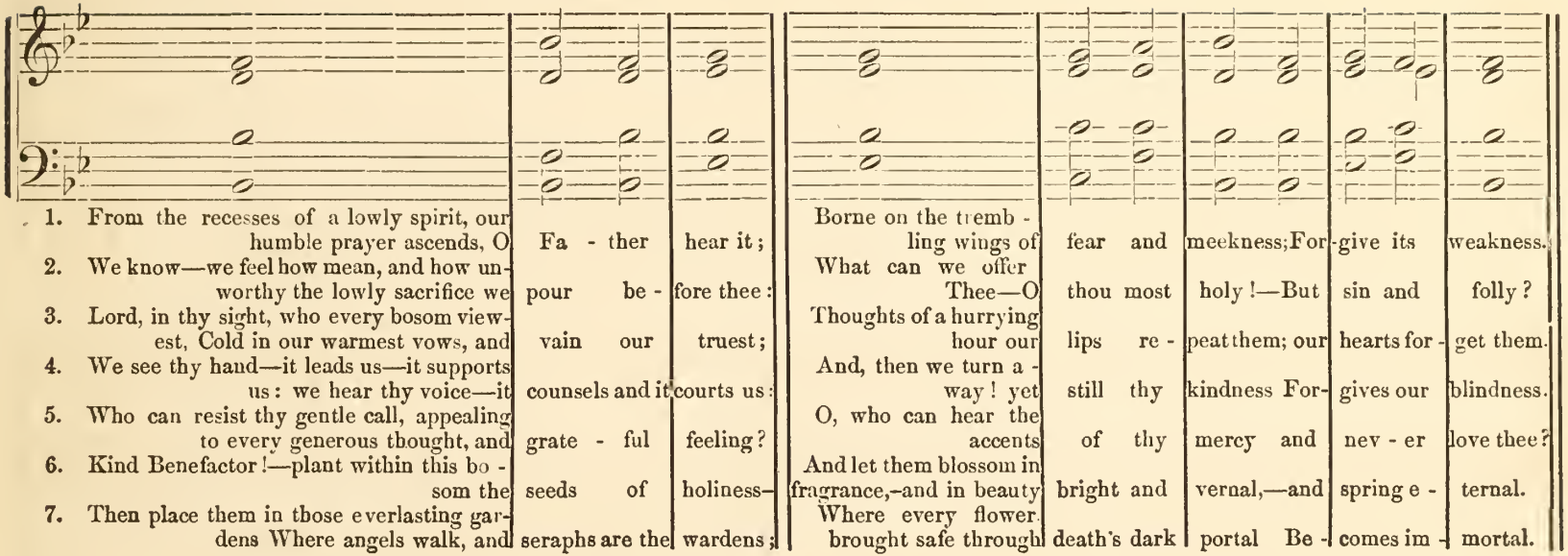

SEARCHER OF HEARTS.

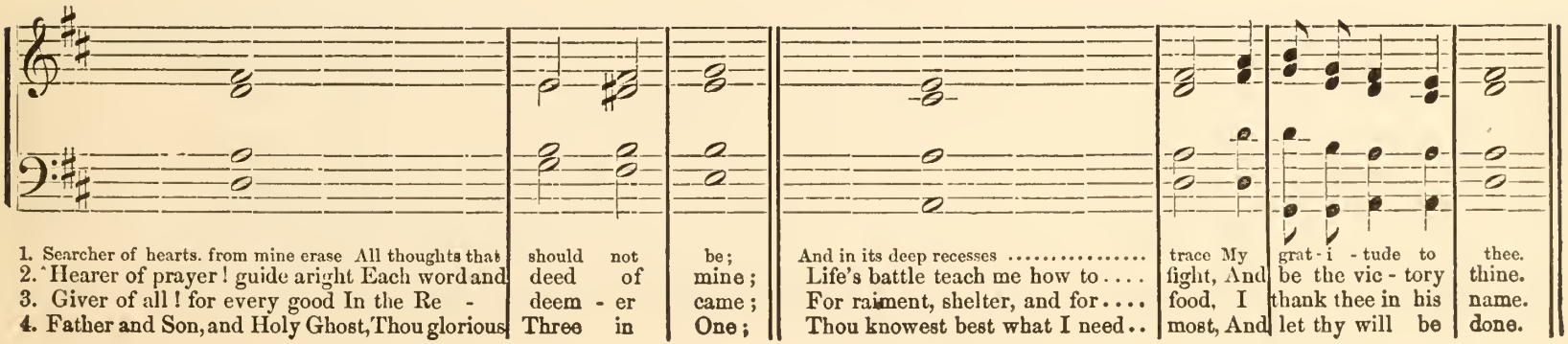

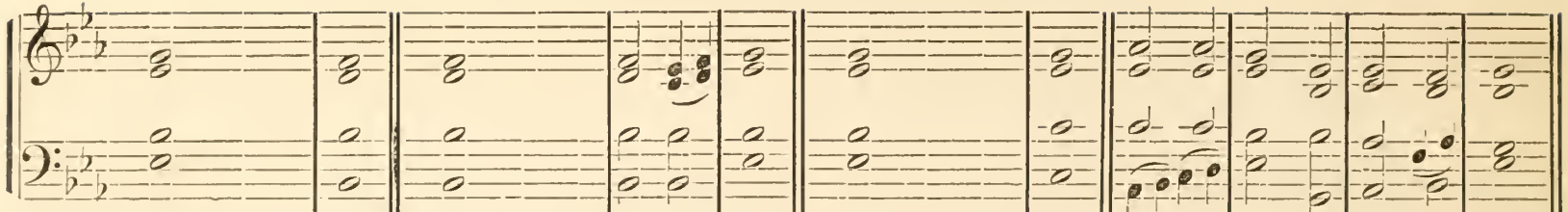

1. Saviour, when in dust to Thee Low we bow th' a - - dor-ing knee: When repentant from the skies Scarce we lift our streaming eyes;
2. By Thine hour of dark de -spair, By Thine ago - - - ny of prayer; By the purple robe of scorn, By Thy wounds, thy crown of thorns;
3. By Thy deep expiring groan, By the sad se - - -pul-chral stone; By Thy triumph o'er the grave, By Thy power from death to save;

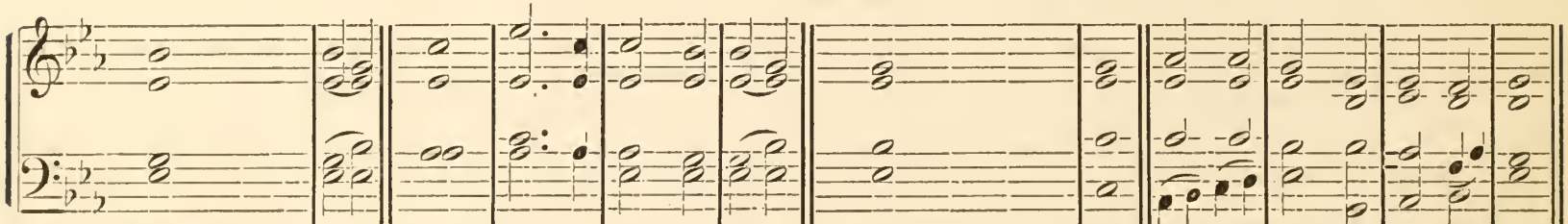

Oh, by all the pains and .. woe, Suffered once for man be- low; Bending from thy throne on high, Hear our solemn lit - a - ny.
By Thy cross, thy pangs, thy cries, By thy per-fect sac - ri fice; Jesus, look with pitying eye, Hear our solemn lit - a - ny.
Mighty God, ascended ... Lord, To thy throne in heaven re- stored; Prince and Saviour hear our cry, Hear our solemn lit - a - ny.

TAKE MY HEART, O FATHER!

SUITABLE FOR COMMUNION.

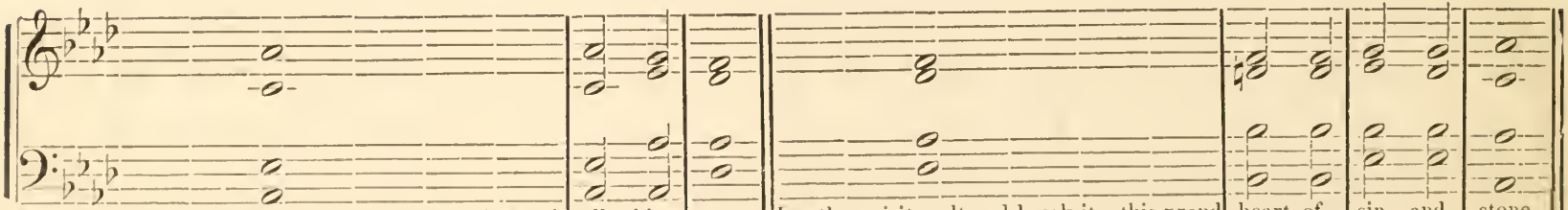

1. Take my heart, O Father! take it; Make and keep it all thine own; Let thy spirit melt and break it—this proud heart of sin and stone.
2. Father, make me pure and lowly, Fond of peace and far from strife; Turning from the paths unholy, Of this.... vain and sin - ful life.
3. Ever let thy grace surround me; Strengthen me with power di- vine; Till thy cords of love have bound me, make me to be whol - ly thine.
4. May the blood of Jesus heal me, And my sins be all for - given; Holy Spirit, take and seal me, Guide me.. in the path to heaven.

FATHER, HEAR OUR PRAYER.

1. Hear! Father! hear our prayer! Thou who art Pity, where sorrow pre - vaileth; Thou who art safety when mortal help faileth, Strength to the feeble, and hope to des - pair. Hear! Father, hear our prayer.
2. Hear! Father, hear our prayer! Wand'ring unknown in the land of the stranger. Be with all travellers in sickness or danger, guard thou their path, guide their feet from the snare. Hear! Father, hear our prayer.
3. Hear! Father, hear our prayer! Still thou the tempest, night's terrors re - vealing. In lightning flashing, in the thunders pealing, Save thou the shipwreck'd, the voy - ager spare. Hear! Father, hear our prayer.
4. Hear Thou the poor that cry! Feed thou the hungry, and lighten their sorrow the morrow, Grant them the sunshine of hope for their trust is on high. Hear Thou the poor that cry.
5. Dry Thou the mourner's tear! Heal thou the wounds of time hallowed af - fection. Grant to the widow and orphan protection; Be in their trouble a friend ever near; Dry Thou the mourn - er's tear.
6. Hear! Father, hear our prayer! Long hath thy goodness our footsteps at - tended; Be with the pilgrim whose journey is ended, When at thy summons for death we pre - pare. Hear! Father, hear our prayer.

FATHER SUPREME.

FOR EVENING SERVICE.

1. Father Supreme, Thou high and holy One, To ..... Thee we bow; Now when the labor of the day is done, De - - vout - ly now.
2. From age to age, unchanging, still the same, All.... good Thou art! Hallowed forever be Thy reverend name, in..... eve - ry heart.
3. When the glad morn upon the hills was spread, Thy smile was there; Now, as the darkness gathers overhead, We ... feel thy care.

ART THOU WEARY.

L. O. EMERSON.

1. Art thou weary, art thou languid, Art thou..... sore dis- tressed? "Come to me," saith One, "and com - ing Be at rest.
2. Hath he marks to lead me to Him, If He..... be my guide? "In His Feet and Hands are wound-prints, And His side."
3. Hath he diadem as Monarch that His..... brow a - dorns? "Yea, a crown, in very sure - ty, But of thorns."
4. If I find Him, if I follow, What His..... guer - don here? "Many a sorrow, many a la - bor, Many a tear."
5. If I still hold closely to Him, What hath..... He at last? "Sorrow vanquished, labor end - ed. Jor - dan past."
6. If I ask Him to receive me, Will He..... say me nay? "Not till earth, and not till heav - en pass a - way." A - men.

HASTE, TRAVELER, HASTE.

L. O. E.

1. Haste, trav'ler, haste! the night comes on, and many a shining hour is gone; The storm is gath'ring in the west, and thou art far from home and rest. Haste, trav-'ler, haste.
2. The rising tempest sweeps the sky, the rains descend, the winds are high; The waters swell, and death and fear Beset thy path; no ref - uge near. Haste, trav'-ler, haste.
3. Haste, while a shelter you may gain, a covert from the wind and rain; A hiding-place, a rest, a home, a refuge from the wrath to come. Haste, trav'-ler, haste.
4. Then linger not in all the plain; flee for thy life, the mountains gain; Look not behind; make no delay, O speed thee, speed thee on thy way! Haste, trav'-ler, haste.

THAT ROCK IS CHRIST.

L. O. E.

1. My hope is built on nothing less than Jesus' blood and. righ - teous ness; I dare not trust the sweetest frame, But wholly.... lean on Je - sus' name.
2. When darkness veils His lovely face, I rest on His un - chang - ing grace; In every high and stormy gale, My anchor..... holds with - in the veil.
3. His oath, His covenant, and blood, support me in the.. sink - ing flood; When every earthly prop gives way, He then is... all my hope and stay.
4. When I shall launch to worlds unseen, O may I then be found in Him; Dressed in His righteousness alone, faultless to.... stand be - fore the throne.

Refrain to be sung after each verse.

On Christ the sol - id Rock I stand; All oth - er ground is sink - ing sand.

Soft and Slow.

1 Love, love on earth appears! The wretched throng his way; He heareth all their griefs, And wipes their tears a - way; Soft and sweet the strains should be

2. "I die for Thee," He said—Behold the.... cross a - rise! And lo! he bows his head—He bows his head, and dies! Soft my harp, thy breathings be,

3. Now in the grave he's laid, In death's fu - ne - real gloom; Stern watchman in the shade, A - seal up - on the tomb: Hush'd my harp, thy murmurs be,

pp *rit.*

Saviour, when I sing to Thee, Saviour, when I sing to thee.

Let me weep on Cal - va - ry, Let me weep on Cal - va - ry.
Christ is sleeping there for thee, Christ is sleeping there for thee.

4. The angel came at dawn, The stone is rolled a - way; The living dead is gone, And

5. He lives! again he lives! I hear the voice of Love; He comes to soothe my fears, And

bursts e - ter - nal day; Loud, loud the strain should be. Je - sus conquers death for me. Je - sus conquers death for me.

draw my soul a - bove; Joy-ful now the strain should be. When I sing of Cal-va - ry. When I sing of Cal - va - ry.

SEARCH ME, O GOD. No. 1.

Search me, O God, and know my heart, Try me, and know my tho'ts. And see if there be any wicked way in me, And lead me in the way ev - er - lasting. A - - men.

HAVE MERCY UPON US, O LORD. No. 2.

Have mercy upon us, O Lord, upon us. O Lord, According to Thy loving kindness. According to the multitude of Thy tender mercies, blot out our transgressions

"HOLY LORD OF HOSTS." No. 3.

SLOWLY.

pp CRES - - - *p* DIM.

Holy, Holy, Holy ..... Lord God of Hosts; Heaven and earth are full of Thy Glory, Glory be to Thee, O Lord Most High.

No. 4.

Hear our prayer; Hear our prayer, O God, incline thine ear; || Hide not Thyself from our petition, || But hear, O hear our prayer. A - men.

CAST THY BURDEN ON THE LORD. No. 5.

ADAGIO.

Cast thy bur-den on the Lord, And he shall sustain thee, and comfort thee; Cast thy burden on the Lord.

GRANT, WE BESEECH THEE. No. 6.

p

Grant, we beseech Thee, mer - ci - ful Lord, To Thy faithful people, To Thy faithful peo - ple, par - don and peace, A - men.

O LORD, OUR HELPER. No. 7.

DR. ALCOCK.

O Lord, our helper, our preserver, Give us this day Thy Ho - ly Spirit, That we may worship Thee acceptably, O Lord, our strength and our Re - deemer. A - men.

No. 8.

The peace of God be upon us; the peace of God be up - - - | on | us. || From this time forth, from this time forth, And | even for - | ev - er - | more. || A - men.

No. 9.

So teach us to..... | number our | days, || That we may ap - - - - - | ply our | hearts unto | wisdom.
Glory be to the Father, and to the Son, and to the..... | Ho - ly | Ghost, || As it was in the beginning, is now, and ever shall be, | World without | end. A | men.

"WE COME BEFORE THEE, O LORD." No. 10.

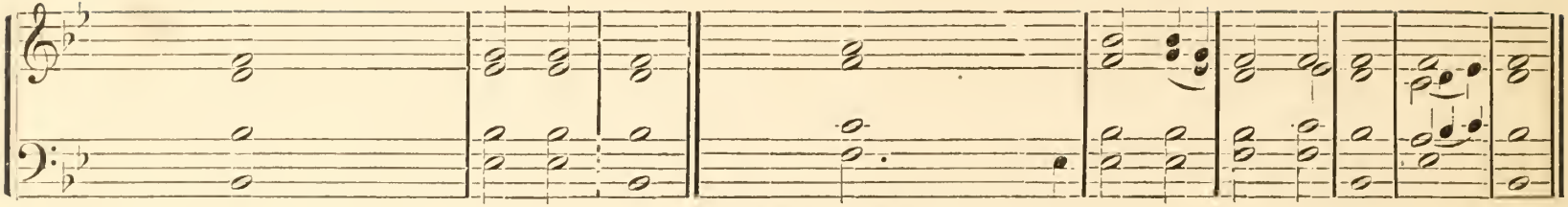

We come before Thee, Oh ..... Lord, our God; We worship Thee, we glorify Thy holy name, We magnify and praise Thee ev - er - more. A - men.

"I WILL CALL UPON THEE." No. 11.

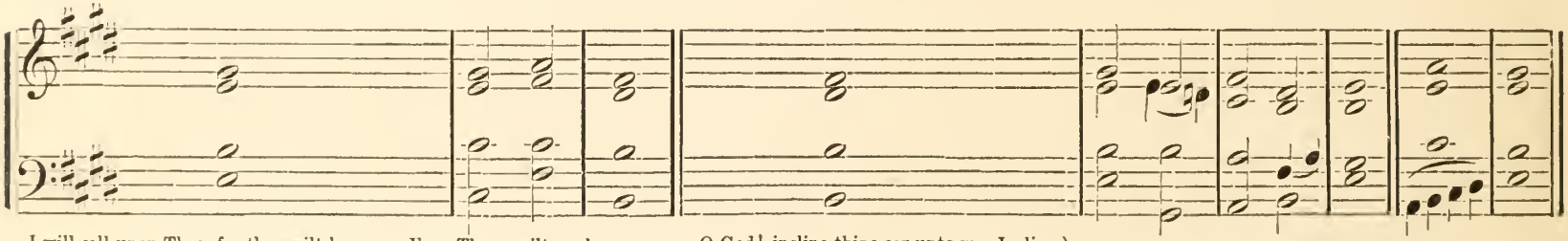

I will call upon Thee, for thou wilt hear me, For Thou wilt hear me; O God! incline thine ear unto me, Incline thine ear unto me, and hear my cry. A - - men.

No. 12.

Create in me a clean heart, O God, and renew a right | spirit with- | in me; || Cast me not away from Thy presence, and take not Thy | Ho - ly | Spir - it | from me. || A - men.

No. 13.

Bless the Lord, O my soul, and all that is within me bless his || ho - ly | name; || Bless the Lord, O my soul, and for - - | get not | all his | benefits. || A - men.

No. 14.

1. Lord, have mercy up - - - - | on..... | us; || And write these Thy laws upon our ..... | hearts, we be - | seech .... | Thee. ||
2. Make us to understand the.... ..... | way of Thy | precepts, || So shall we talk of Thy ..... | won - drous | works, O | Lord. || A - - men.

No. 15.

1. Thy word is a lamp un - - - - | to my | feet; || And a light, and a..... | light un - | to my | path. ||
2. Give me understanding, and I shall ..... | keep Thy | law: || For therein do I de - - - - | light, O | Lord, my | God. || A - - men

BOW DOWN THINE EAR. No. 16.

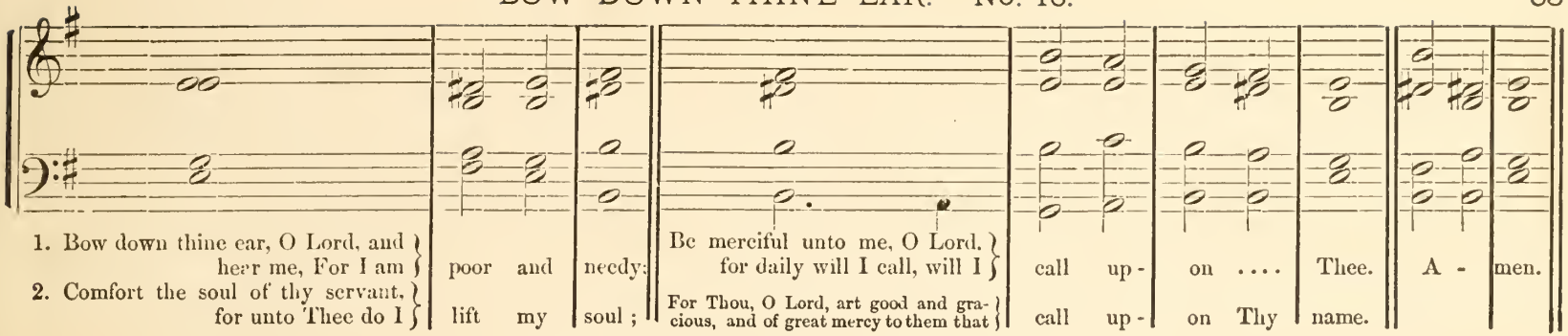

LET THE WORDS OF MY MOUTH. No. 17.

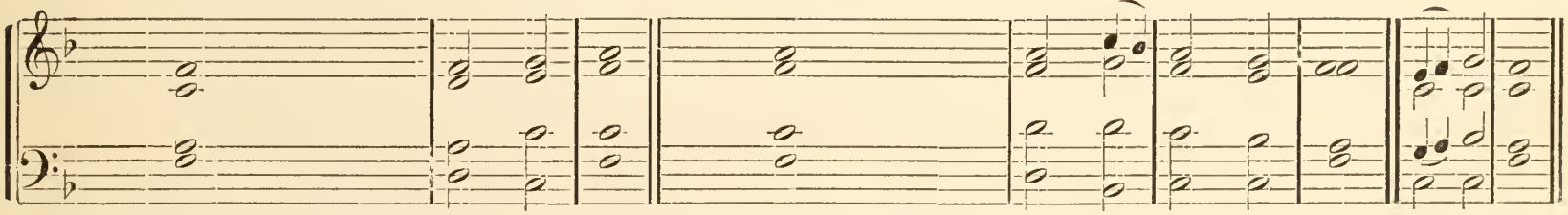

No. 18.

The Lord hath heard my voice and my petition, He hath inclined his | ear unto | me; || Yea, I will call upon Him as long as I live; for he hath in- | clined his | ear unto | me. || Amen.

No. 19.

God be merciful unto ..... | us and | bless us; || And show us the light of his countenance, and be | merci - ful | un - to | us. || Amen.

No. 20.

I wait for the Lord, my soul doth wait, and in his | word do I | hope; | My soul waiteth for the Lord more than they that watch for the morning, I say more than | they that | watch for the | morning. Amen.

No. 21.

1. Come unto me all ye that labor and are ..... | hea - vy | laden, || And ..... | I will | give you | rest.
2. Take my yoke upon you and learn of me, for I am meek and | lowly in | heart, | And ye shall find ..... | rest un - | to your | souls.
3. For my ..... | yoke is | easy, | And my ..... | bur - - - | den is | light.
4. And the Spirit and the bride say, come, and let him that | heareth say, | come; | And let him that is athirst, come, And whosoever will, let him take of the | water of | life .... | freely. Amen.

I WAITED FOR THE LORD. No. 22.

From Hymn of Praise.

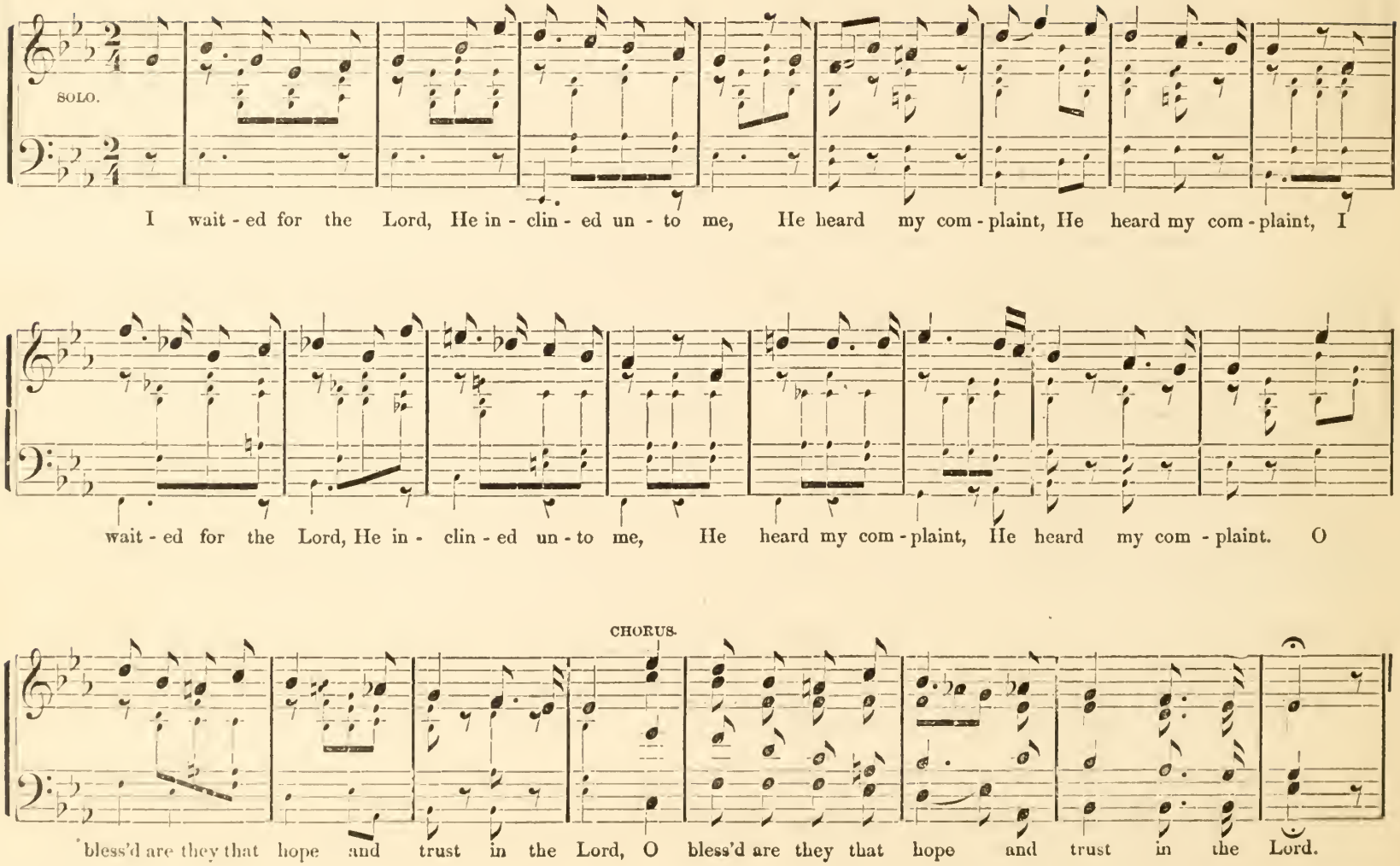

SELECTIONS FOR FUNERALS, AND OCCASIONS OF AFFLICTION.

"BLESSED ARE THE DEAD." (Responsive.)

Minister.—1. Blessed are the dead who die in the Lord from henceforth ; Yea, saith the Spirit, that they may rest from their labors,
And their works do follow them.

3. Man's days are as grass ; as a flower of the field so he flourisheth ;
He appeareth for a little time, then vanisheth away.

5. It is the Lord ; let him do what seemeth him good ;
The Lord gave, and the Lord hath taken away,
And blessed be the name of the Lord.

7. Glory be to the Father, and to the Son, and to the Holy Ghost.

L. O. EMERSON.

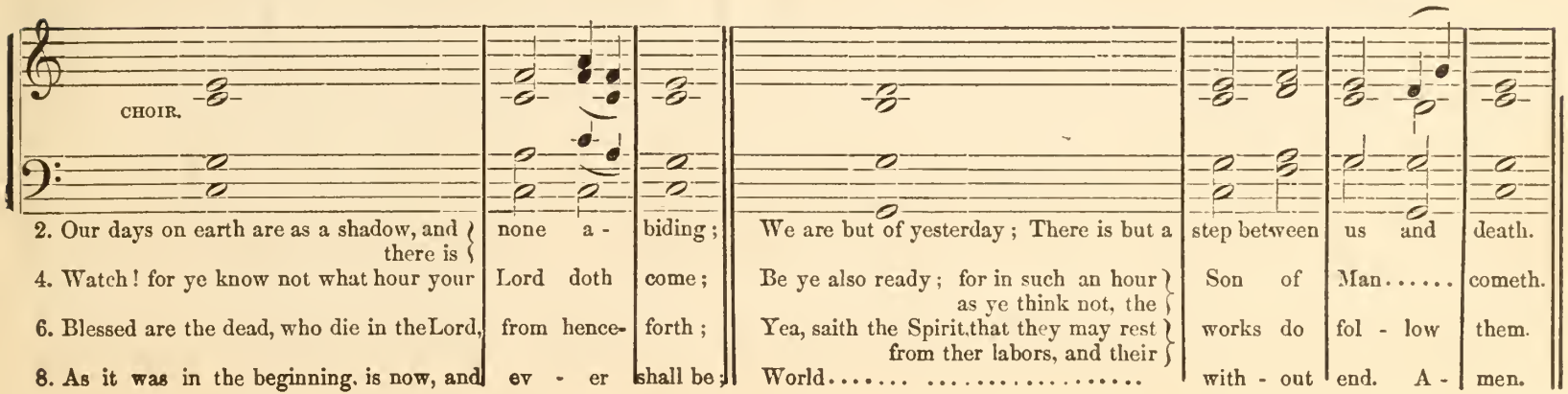

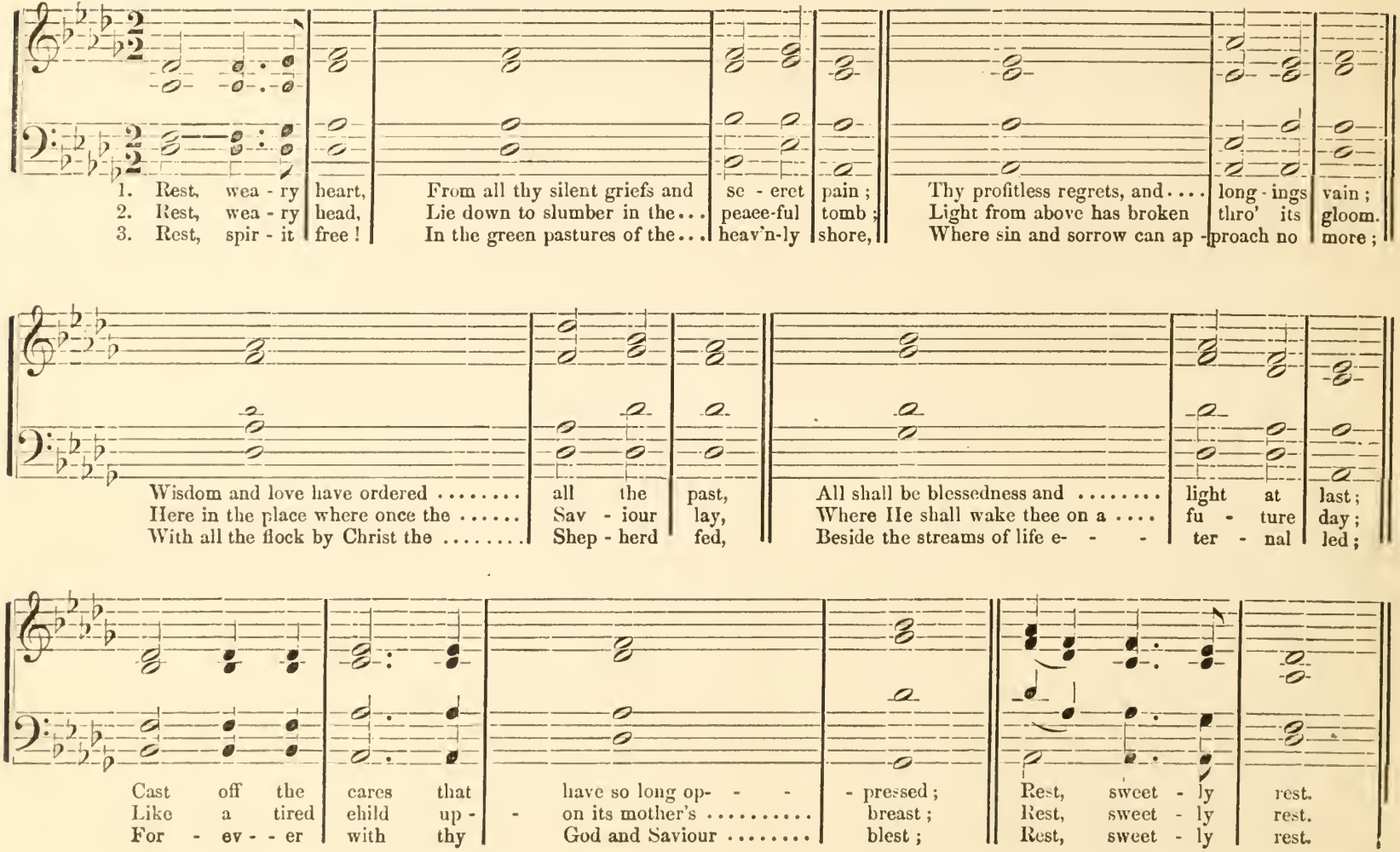
1. Rest, wea - ry heart, From all thy silent griefs and se - eret pain; Thy profitless regrets, and.... long - ings vain;
2. Rest, wea - ry head, Lie down to slumber in the... peaee-ful tomb; Light from above has broken thro' its gloom.
3. Rest, spir - it free! In the green pastures of the... heav'n-ly shore, Where sin and sorrow can ap - proach no more;
Wisdom and love have ordered ..... all the past, All shall be blessedness and ..... light at last;
Here in the place where once the ..... Sav - iour lay, Where He shall wake thee on a .... fu - ture day;
With all the flock by Christ the ..... Shep - herd fed, Beside the streams of life e- - - ter - nal led;
Cast off the cares that have so long op- - - - pressed; Rest, sweet - ly rest.
Like a tired ehild up - - on its mother's ..... breast; Rest, sweet - ly rest.
For - ev - - er with thy God and Saviour ..... blest; Rest, sweet - ly rest.

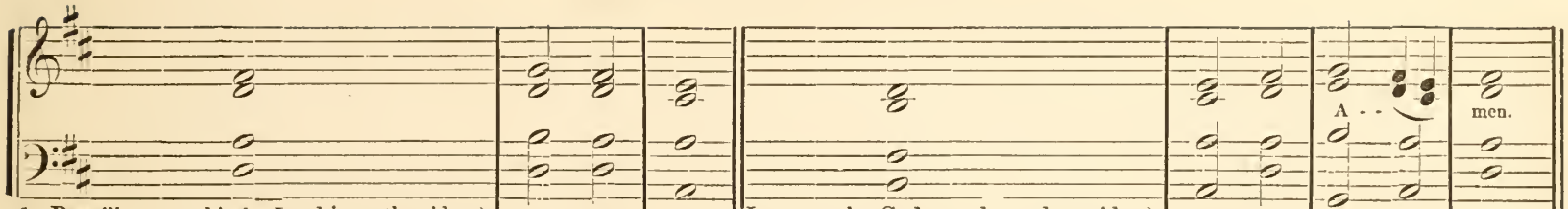

1. Be still, my soul! the Lord is on thy side; Bear patiently the cross of grief and pain; Leave to thy God to order and provide; In every change he faith-ful will re-main.
2. Be still, my soul! Thy God doth under-take To guard the future as he has the past; Thy hope, thy confidence, let nothing shake, All now mysterious shall be bright at last.
3. Be still, my soul! when dearest friends de-part, And all is darkness in the vale of tears; Then shalt thou better know his love, his heart, Who comes to soothe thy sor-rows and thy fears.
4. Be still, my soul! begin the song of praise, On earth, believing to thy Lord on high; Acknowledge him in all thy works and ways, So shall he view thee with a well-pleased eye.

COME UNTO ME.

SUITABLE FOR FUNERAL OCCASIONS.

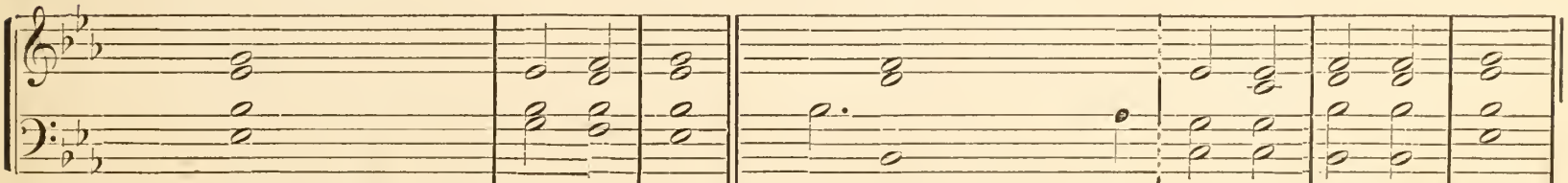

1. Come unto me, when shadows darkly gath-er, When the sad heart is weary and dis-tressed, Seeking for comfort from your heavenly Father, Come unto me, and I will give you rest.
2. Ye who have mourned when the spring flowers were taken, When the ripe fruit fell richly to the ground, When the loved slept, in brighter homes to waken, Where their pale brows with spir-it wreaths are crowned.
3. Large are the mansions in thy Father's dwelling; Glad are the homes that sorrow nev-er dims; Sweet are the harps in holy music swell-ing; Soft are the tones which raise the heaven-ly hymn.
4. There, like an Eden blossoming in glad-ness, Bloom the fair flowers, the earth too rude-ly pressed; Come unto me, all ye who droop in sad-ness, Come unto me, and I will give you rest.

PASSING AWAY.

L. O. EMERSON.

1. Pass - ing a - way! 'Tis told by the dew-drops that.... sparkle at morn, And when the noon cometh, are.... gone, ev - er gone.
2. Pass - ing a - way! 'Tis written on flowers that..... bloom at our side, Then wither away in their..... glo - ry and pride.
3. Pass - ing a - way! 'Tis sighed by the leaves when the chill autumn breeze, Tears rudely their hold from the.... wind-shaken trees.
4. Pass - ing a - way! The dear ones we loved in our.... youth's happy morn, Now gone to that bourne whence none may re- turn.

RALL E DIM.

They all in their diamond-like.... glit - tering say, Man's life like our radiance is pass-ing a - way, A- way, a - way, passing a - way.
Tho' speechless, they warn us each hour of the day, Man's life like our bloom is fast pass-ing a - way. A- way, a - way, passing a - way.
They whisper alike to the ..... youthful and gay, Man's life like the au-tumn leaf pass-eth a - way. A- way, a - way, passeth a - way.
Speak gently unto us, O!..... list while ye may, Man's short life is passing, is pass-ing a - way, A- way, a - way, passing a - way.

GO TO THY REST.

1. Go to thy rest in peace, And sweet be thy re - pose; Thy toils are o'er, thy troubles cease, From earthly cares in sweet re- lease, Thine eye - lids gen - tly close.
2. Go to thy peace-ful rest; For thee we need not weep; Since thou art now among the blest, No more by sin and sor - row pressed, But hushed in qui - et sleep.
3. Go to thy rest, and while Thy ab-sence we de - plore, One tho't our sorrow shall beguile, For soon with a ce- les - tial smile, We meet to part no more.

SHE PASSED IN BEAUTY.

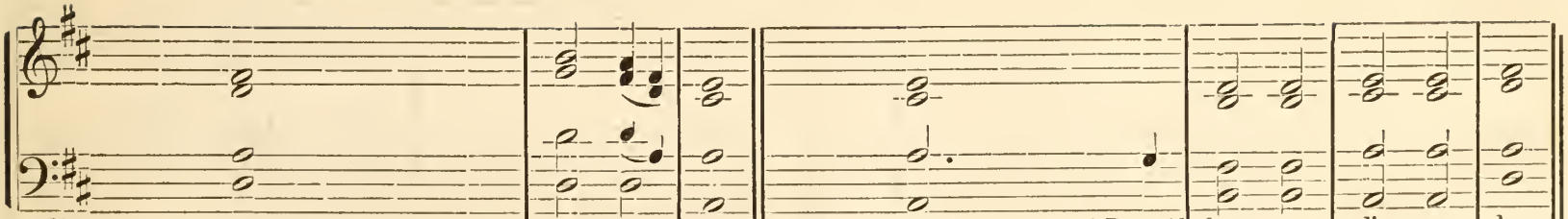

1. She passed in beauty! like a rose Blown from its pa - rent stem; She passed in beauty! like a pearl Dropp'd from a di - a - dem.
2. She passed in beauty! like a ray Along a . . . moon - lit lake; She passed in beauty! like the song Of . . birds a - mong the break.
3. She passed in beauty! like the snow On flowers dis- solved a - way; She passed in beauty! like a star Lost . . on the brow of day.
4. She lives in glory! like the stars, Bright jewels of the night; She lives in glory! like the sun When . . at me - rid - ian height.

CALM ON THE BOSOM OF THY GOD.

E.

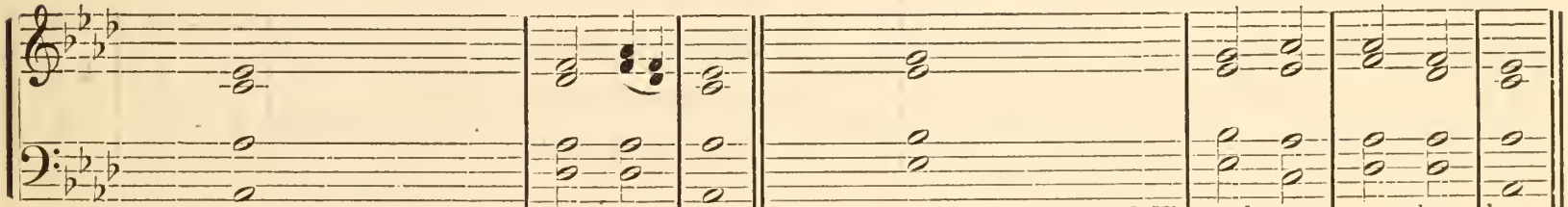

1. Calm on the bosom of thy God, young spirit, rest thee now. Ev'n while with us thy footsteps trod, His seal was on thy brow.
2. Dust to its narrow house, beneath; Soul to its place on high! They that have seen thy look in death, No more may fear to die.
3. Lone are the paths; and sad the bowers, Whence thy meek smile is gone; But, oh! a brighter home than ours, In heaven, is now thine own.

DEAR AS THOU WERT.

1. Dear as thou wert, and justly dear, We will not weep for thee; One thought shall check the starting tear; It is, that thou art free.
2. And thus shall faith's consoling pow'r, The tears of love re - strain; Oh, who that saw thy parting hour, Could wish thee back a - gain.
3. Triumphant in thy closing eye The hope of glo - ry shone; Joy breathed in thine expiring sigh, To think the fight was won.
4. Gently the passing spirit fled, sustained by grace di - vine; Oh, may such grace on me be shed, And make my end like thine.

GO TO THE GRAVE.

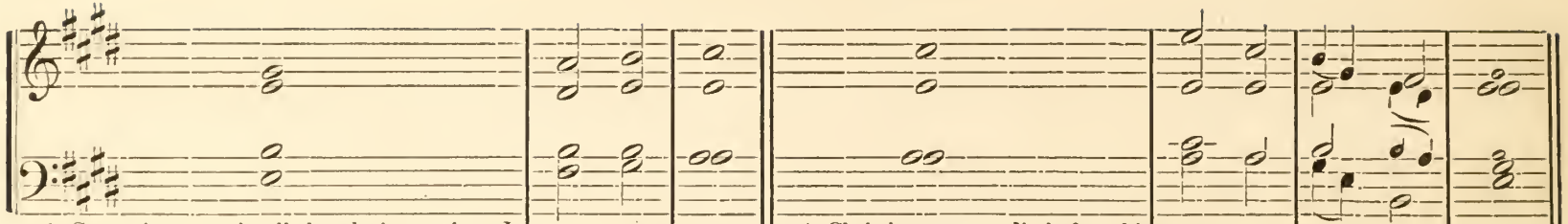

1. Go to the grave in all thy glorious prime, In full activity of zeal and power;
2. Go to the grave, at noon from labors cease. Rest on thy sheaves, thy harvest work is done;
3. Go to the grave, for there the Saviour lay, In death's embraces ere he rose on high;
4. Go to the grave, now take Thy seat above, Be thy pure spirit present with the Lord,

A Christian cannot die before his time, the Lord's appointment is the ser - vant's hour.
Come from the heat of battle and in peace, Soldier, go home, with thee the fight is won.
And all the ransomed by that narway, Pass to eternal life be - yond the sky.
Where thou for faith and hope hast perfect love, And open vision for the writ - ten word.

WHY SHOULD OUR TEARS IN SORROW FLOW?

1. Why should our tears in sorrow flow, When God recalls his own;
2. Is not ev'n death a gain to those, Whose life to God is given;
3. Their toils are past, their work is done, And they are ful - ly blest;
4. Then let our sorrows cease to flow: God has re - called his own.

And bids them leave a world of woe, For an im - mor - tal crown.
Gladly to earth their eyes they close To o - pen them in heaven.
They fought the fight, the victory won, And en - tered in - to rest.
And let our hearts, in every woe still say,—"Thy will be done."

THY WILL BE DONE.

DR. LOWELL MASON.

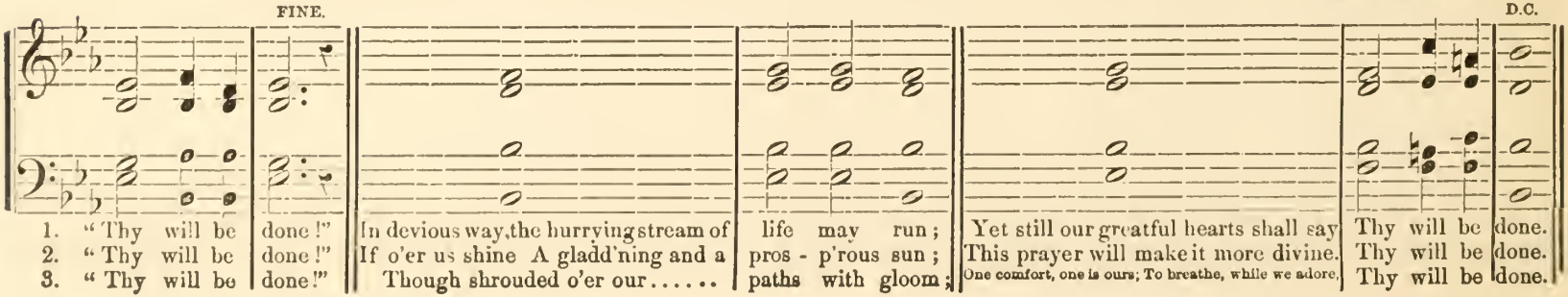

1. "Thy will be done!" In devious way, the hurrying stream of life may run;
2. "Thy will be done!" If o'er us shine A gladd'ning and a pros - p'rous sun;
3. "Thy will be done!" Though shrouded o'er our..... paths with gloom;

Yet still our greatful hearts shall say Thy will be done.
This prayer will make it more divine. Thy will be done.
One comfort, one is ours; To breathe, while we adore, Thy will be done.

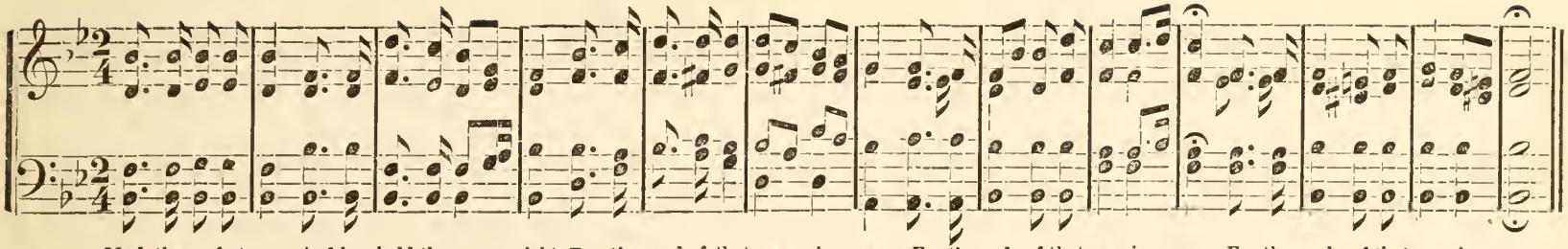

Mark the perfect man, And be - hold the up - right, For the end of that man is peace, For the end of that man is peace, For the end of that man is peace.

JESUS, WHILE OUR HEARTS ARE BLEEDING.

E.

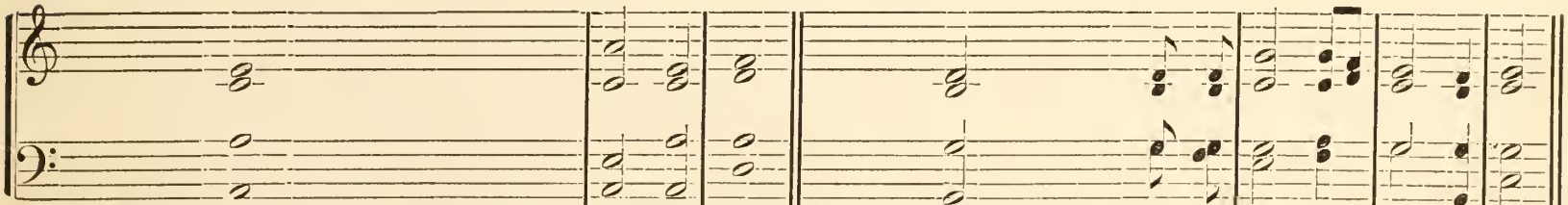

1. Jesus, while our hearts are bleeding O'er the spoils that death has won, We would at this solemn meeting, Calmly say, Thy will be done
2. Tho' cast down, we're not forsaken ; Tho' afflicted, not a- lone ; Thou didst give, and Thou hast taken; Blessed Lord, Thy will be done.
3. Tho' to-day we're filled with mourning, Mercy still is on the throne ; With Thy smiles of love returning, We can sing Thy will be done.
4. By Thy hand the boon was given, Thou hast taken but Thine own : Lord of earth, and God of heaven, Ev - er- more Thy will be done.

WHEN GRIEF AND ANGUISH PRESS ME DOWN.

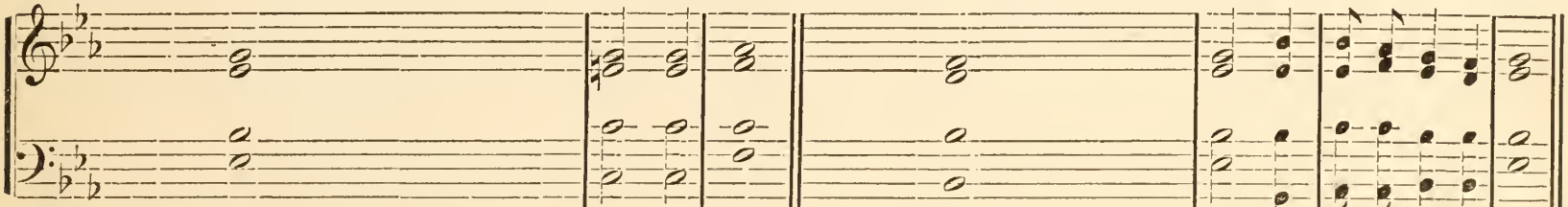

1. When grief and anguish press me down, And hope and com - fort flee, I cling, O Father to thy ..... throne. And stay my heart on Thee.
2. When death invades my peaceful home, The sundered ties shall be A closer bond, in time to ..... come, To bind my heart to Thee.
3. Lord, not my will, but Thine be done! My soul from fear set free, Her faith shall anchor at Thy ... throne, And trust a-lone in Thee.

THERE IS A CALM FOR THOSE WHO WEEP.

L. O. EMERSON.

pp

1. There is a calm for those who weep, A rest for wea - ry pil - grims found; They softly lie, and sweetly sleep, Low in the ground.

2. The storm that sweeps the wintry sky, No more dis-turbs their deep re - pose, Than summer evening's latest sigh, That shuts the rose.

3. There, traveller, in the vale of tears, To realms of ev - er - last - ing light, Thro' time's dark wilderness of years, Pursue thy flight.

SISTER, THOU WAST MILD AND LOVELY.

LOWELL MASON.

1. Sister, thou wast mild and lovely, Gentle as the summer breeze, Pleasant as the air of evening, When it floats among the trees.
2. Peaceful be thy silent slumber, Peaceful in the grave so low; Thou no more wilt join our number, Thou no more our songs shalt know.
3. Dearest sis-ter, thou hast left us, *Here* thy loss we deep - ly feel; But 'tis God that hath bereft us, He can all our sorrows heal.
4. Yet a - gain we hope to meet thee, When the day of life is fled, Then in heaven we hope to greet thee, Where no farewell tear is shed.

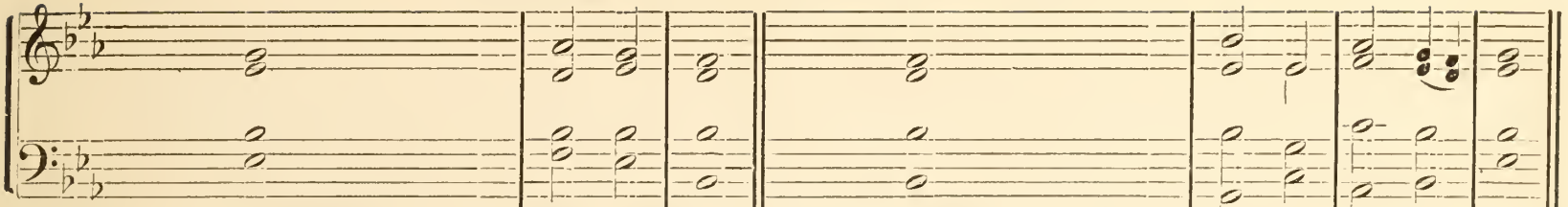

1. Brother, thou art gone to rest, We will not weep for thee; For thou art now where oft on earth Thy spir - it longed to be.
2. Brother, thou art gone to rest, Thine is an earth - ly tomb; But Jesus summoned thee away, Thy Sa - viour called thee home.
3. Brother, thou art gone to rest, Thy toils and cares are o'er; And sorrow, pain and suffering, now shall ne'er dis - tress thee more.
4. Brother, thou art gone to rest, Thy sins are all for - given; And saints in light, have welcomed thee To share the joys of heav'n.
5. Brother, thou art gone to rest, And this shall be our prayer; That, when we reach our journey's end, Thy glo - ry we may share.

FRIEND AFTER FRIEND DEPARTS.

L. O. EMERSON.

With Solemnity.

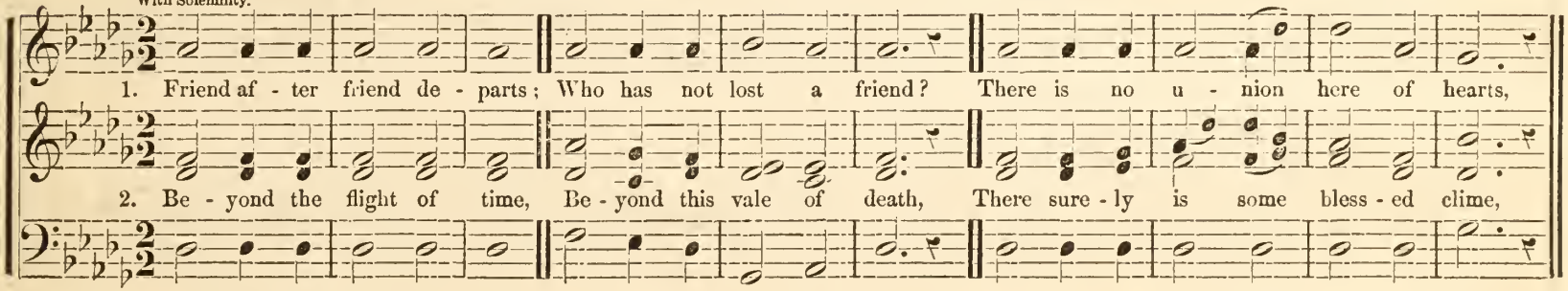

1. Friend af - ter friend de - parts; Who has not lost a friend? There is no u - nion here of hearts,
2. Be - yond the flight of time, Be - yond this vale of death, There sure - ly is some bless - ed clime,

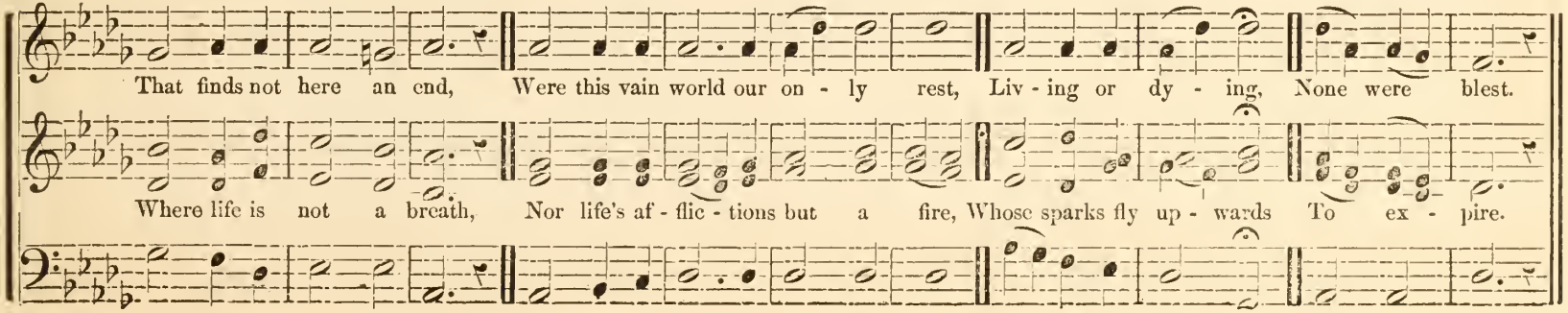

That finds not here an end, Were this vain world our on - ly rest, Liv - ing or dy - ing, None were blest.
Where life is not a breath, Nor life's af - flic - tions but a fire, Whose sparks fly up - wards To ex - pire.

Cast thy burden on the Lord, Cast thy burden on the Lord, And he will sustain thee, and strengthen thee, and comfort thee, He

Cast thy burden on the Lord, Cast thy burden on the Lord, thy burden on the Lord, Cast thy burden on the Lord, And he will sustain thee, and strengthen thee, and comfort thee, He

Cast thy burden on the Lord, And he will sustain thee, and strengthen thee, and comfort thee, He

p *1st.* *2d.* *m*

will sustain thee, and comfort thee, He comfort thee, He will sustain thee, He will comfort thee, Cast thy burden on the Lord, Cast thy burden on the Lord.

will sustain thee, and comfort thee, He comfort thee, He will sustain thee, He will comfort thee; Cast thy burden on the Lord, Cast thy burden on the Lord.

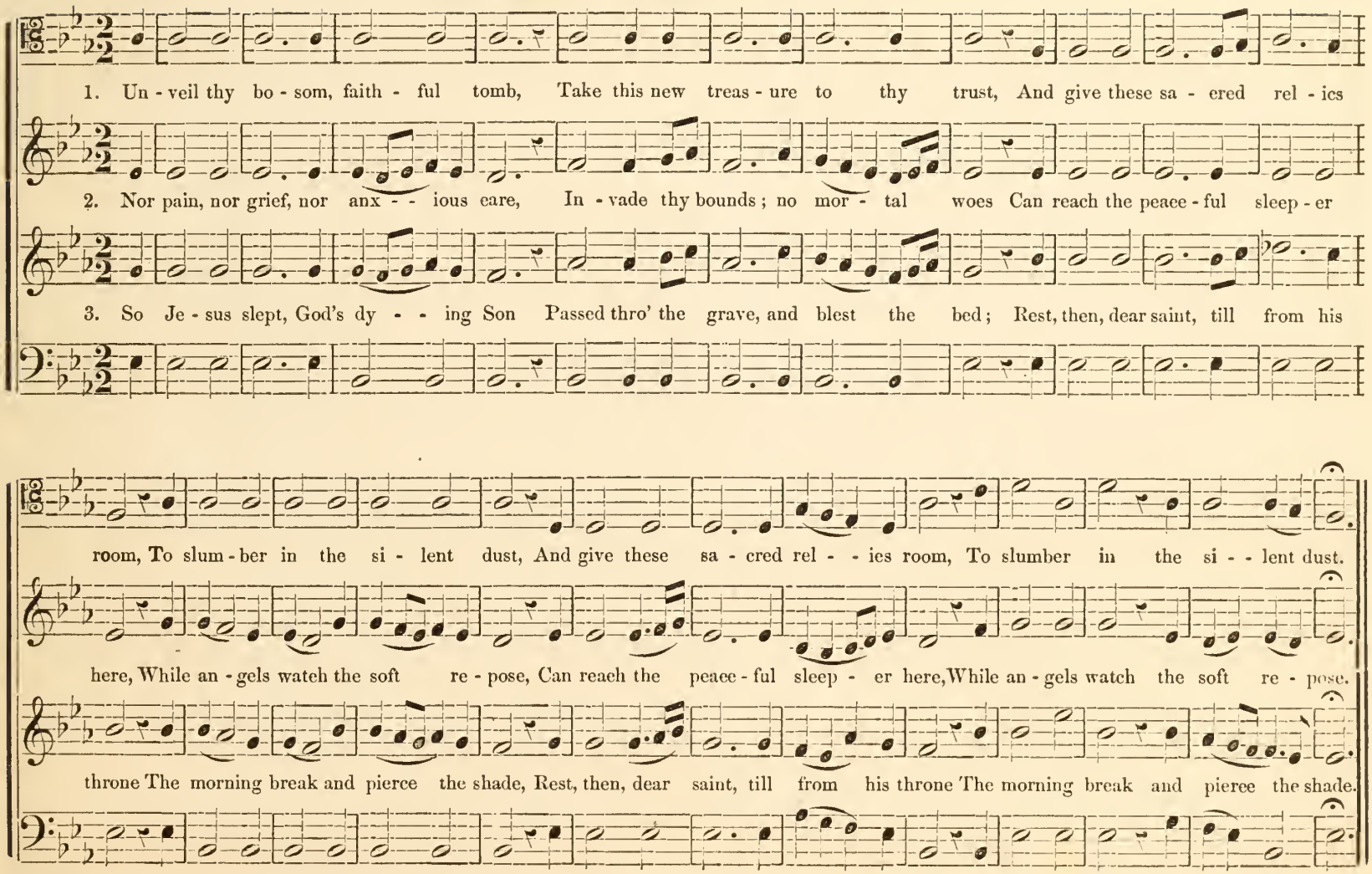
1. Un - veil thy bo - som, faith - ful tomb, Take this new treas - ure to thy trust, And give these sa - cred rel - ics
2. Nor pain, nor grief, nor anx - - ious care, In - vade thy bounds; no mor - tal woes Can reach the peace - ful sleep - er
3. So Je - sus slept, God's dy - - ing Son Passed thro' the grave, and blest the bed; Rest, then, dear saint, till from his
room, To slum - ber in the si - lent dust, And give these sa - cred rel - - ies room, To slumber in the si - - lent dust.
here, While an - gels watch the soft re - pose, Can reach the peace - ful sleep - er here, While an - gels watch the soft re - pose.
throne The morning break and pierce the shade, Rest, then, dear saint, till from his throne The morning break and pierce the shade.

INDEX.

Responsive Selections for Minister and Choir.

Blessed are they that dwell,..... 52
I will lift up mine eyes unto the hills ... 52
Let your light so shine..... 51
Make a joyful noise 49
The Beatitudes 48
The Commandments 47
Though I speak with the tongues of men. 50

Selections for Choir alone.

All nations whom thou hast made.. ... 61
As the hart pants 55
Arise, O Lord; (For Dedication or Installation.) 60
Be thou exalted, O God..... 56
Blessed is the people..... 61
Blessed is he that considereth the poor .. 70
God is our refuge 65
Hallelujah 57
Have mercy upon me, O God, ... 59
Hear me when I call 69
He shall come down like rain, ... 68
He was despised, (For Communion.) ... 70
How beautiful upon the mountains, ... 59
How lovely are thy tabernacles, ... 67
Holy, Holy, Holy..... 68
How amiable are thy tabernacles 71
I have set watchmen (Installation.)..... 54
I will lift up mine eyes unto the hills.... 61
I will extol thee..... 54
I was glad when they said unto me..... 56
Make a joyful noise unto the Lord 62
O clap your hands 60
O Lord, our Lord 62
O Lord I will praise thee..... 65
O praise the Lord, ... 66
O sing unto the Lord..... 63
Sing, O heavens 57
The Beatitudes 58
The earth is the Lord's..... 53
The heavens declare the glory of God... 66
The Law of the Lord..... 68
The Lord is my shepherd 69
The Lord reigneth 67
The Lord is my light 64
The Lord is merciful 60
The Lord's Prayer..... 70
This is the day the Lord, &c. 58
What shall I render unto the Lord,..... 64
Wherewithal shall a young man cleanse his way 69
Whom have I in heaven but thee..... 62

Hymn Chants.

Abide with me..... 73
Almighty One 74
Art thou weary 77
Father, hear our prayer 77
Father Supreme 77
From the recesses of a lowly spirit,..... 75
God is in his holy temple..... 74
Haste, trav'ler, haste 78
Hear, Father, hear our prayer 77
Lo, God is here 73
O for a closer walk with God, (Solo and Chorus.) 72
Saviour when in dust to thee 76
Searcher of hearts..... 75
Take my heart, O Father, (For Communion.)..... 76
That Rock is Christ..... 78
The Love of Christ..... 79

Baptismal Chants. 71

Responses.

Bless the Lord, O my soul. No. 13. ... 82
Bow down thine ear..... 83
Cast thy burden on the Lord,..... 81
Come unto me, all ye that labor. No. 21. 83
Create in me a clean heart. No. 12..... 82
Grant, we beseech thee..... 81
God be merciful unto us. No. 19. 83
Have mercy upon us, O Lord..... 80
Hear our prayer. No. 4..... 80
Holy, Lord of Hosts. 80
I waited for the Lord,(Solo and Chorus.) 84
I wait for the Lord. No. 20..... 83
I will call upon thee. No. 11. 82
Let the words of my mouth..... 83
Lord have mercy on us. No. 14..... 82
O Lord our helper 81
Search me, O God 80
So teach us to number our days. No. 9. 81
Thy word is a Lamp. No. 15 82
The Lord hath heard my voice. No. 18. 83
The peace of God be upon us. No. 8. . 81
We come before thee, O Lord 82

Selections for Funerals and Occasions of Affliction.

Blessed are the dead..... 85
Be still, my soul, ... 87
Brother, thou art gone to rest 93
Calm on the bosom of thy God 89
Cast thy burden on the Lord,..... 94
Come unto me..... 87
Dear as thou wert..... 89
Friend after friend departs 93
Go to thy rest 88
Go to the grave 90
Jesus, while our hearts..... 91
Mark the perfect man..... 91
Passing Away..... 88
Rest, weary heart 86
She passed in beauty 89
Sister thou wast mild and lovely..... 92
There is a calm for those who weep,.... 92
Thy will be done 90
Unveil thy bosom, ... 95
When grief and anguish, ... 91
Why should our tears in sorrow flow... 90

Benedictus.

Blessed be the Lord God of Israel, Nos. 1 & 2. 21
" " Nos. 3 & 4. 22
" " Nos. 5, 6, 7, 8 & 9. 23

Benedic, Anima Mea.

Praise the Lord, O my soul, Nos. 1 & 2, 33
" " Nos. 3 & 4, 34
" " Nos. 5, 6, 7 & 8, 35
Bonum Est Confiteri, Nos. 1 & 2, 28
" " Nos, 3, 4 & 5, 29
Benedicite Omnia Opera Domini..... 17

Cantate Domino.

O sing unto the Lord, ... No. 1, 25
" " Nos. 2 & 3, 26
" " Nos. 4, 5, 6 & 7, 27

Deus Misereatur.

God be merciful unto us, Nos. 1 & 2, 30
" " Nos. 3, 4, 5, 6 & 7, 31
" " Nos. 8 & 9, 32
Gloria in Excelsis, No. 1, 10
" " No. 2, 11
" " No. 3, 24

Gloria Patri.

Nos. 1, 2 & 3, 8
Nos. 4, 5 & 6, 9
No. 7, 25

Jubilate Deo.

O, be joyful in the Lord, Nos. 1 & 2, 18
" " Nos. 3, 4, 5 & 6, 19
" " Nos. 7, 8 & 9, 20

Venite Exultemus Domino.

O come, let us sing unto the Lord, No. 1, 3
" " No. 2, 4
" " No. 3, 5
" " No. 4, 6
" " Nos. 5, 6, 7 & 8, 7

Te Deum Laudamus.

" " No. 1, 12
" " No. 2, 16

Occasional Pieces.

Thy seat, O God, (Christmas Chant.)... 36
The earth is the Lord's, (Domini Est Terra.) 42
Christ our Passover, (Easter Anthem.).. 38
My God, look upon me, (Good Friday.). 37
O praise God in his holiness..... 41
Praise ye the Lord, (Thanksgiving Anthem.)..... 40
Therefore with angels, &c. (Trisagion.) . 43
Responses and Glorias..... 46

Burial Service.

I am the resurrection and the life..... 44
I heard a voice from heaven..... 45
Lord, let me know my end..... 45

A. B. KIDDER & SON'S MUSIC TYPOGRAPHY.

New Books for the Sunday School.

—THE BEACON LIGHT.—

BY J. H. TENNEY AND REV. E. A. HOFFMAN.

PRICE 30 CTS.

The Beacon Light is the first of a new series of Sunday School Books for 1881. It represents a new era in the publication of sacred hymns, and will be found upon examination to be one of the best collections ever compiled. The best talent in the country has been drawn upon, and the authors are so well known that it is not necessary to say that their latest work will be favorably received. It contains really noble hymns, full of elevating thought, combined with the sweetest of melodies. It has been thoroughly sifted, and contains nothing which is not entirely refreshing and pure.

SOME OF THE HYMNS ARE:

AT THE GATE.
BEARING THE CROSS.
DO NOT PASS ME BY.
FEED MY LAMBS.
REST WEARY ONE.
TELL IT AGAIN.
WONDERFUL LOVE.

—THE BANNER OF VICTORY.—

BY A. J. ABBEY AND M. J. MUNGER.

PRICE 35 CTS.

The Banner of Victory is the last of three new Sunday School song books published for the season of 1881-2 Its authors are men of wide experience and have a reputation second to none as successful compilers of books particularly adapted to the peculiar wants and tastes of the younger members of the Sabbath-school. In this book, however, they do not forget to provide most admirably for older scholars who will use the book. Prayer and praise meetings have also been considered in its compilation, and as a collection of songs, duets, quartets and choruses, in point of character as well as variety of contents, is worthy of a very generous circulation.

White Robes, by the same authors, has had a remarkable sale, but which has, however, been made strictly on its merits as a really fine collection of songs, all of which are good and none second-class. It became a very general favorite, and still retains a large share of its well-merited popularity. Price 30 cents.

—LIGHT AND LIFE.—

BY R. M. McINTOSH.

PRICE 35 CTS.

Light and Life is a collection of new hymns and tunes, which has been carefully compiled by Mr. McIntosh, many of which have been contributed by him, while a large share of the others are from the pens of thoroughly competent authors and composers; together with a few of the older standard tunes, of which we never weary, judiciously scattered through the work, but which in no sense detract from its general excellence as an entirely new work of great merit. It is well suited to the demands of the Sunday School and home circle, is fresh and clean in appearance, with bright and interesting contents, and the reputation of the editor is sufficient to place it at once in the front rank of song books, which have acquired great popularity and large sales.

A FEW OF THE HYMNS ARE:

AM I A SOLDIER? I AM WAITING.
CAST THY BREAD. JOYFUL SOUND.
COME UNTO ME. LET US WORK.
HE LEADETH ME. OUT OF DARKNESS.
REVIVE US AGAIN.

—THE RIVER OF LIFE.—

BY H. S. PERKINS AND W. W. BENTLEY.

PRICE 35 CTS.

An attractive collection of the best thought and sweet melodies of a large number of contributors, which has sold largely, and retains all of its original freshness.

—GOOD NEWS.—

BY THE AUTHOR OF "LIGHT AND LIFE."

PRICE 35 CTS.

Everything within its refreshing pages is good and bright, and thoroughly cheerful. It has been very successful, and is full of sunshine and hope.

—THE SHINING RIVER.—

BY H. S. AND W. O. PERKINS.

PRICE 35 CTS.

The authors have contributed largely to make this work thoroughly attractive, and with other choice selections never before published, forms a collection of new songs which will give a fresh impetus to Sunday School work.

—CHORAL PRAISE.—

BY J. H. WATERBURY.

PRICE 20 CTS.

An Episcopal hymn book, but of equal value for general Sabbath School use. Its selections are excellent, and in good taste.

Specimen pages sent free. Any of the above Books mailed, post-paid, on receipt of retail price. Large reduction for quantities.

Published by OLIVER DITSON & CO., Boston.

CHAS. H DITSON & CO., 843 Broadway, N. Y. LYON & HEALY, Chicago. J. E. DITSON & CO., 1228 Chestnut St., Phila.

THEATRICAL AND TECHNICAL MUSIC BOOKS.

BOOKS ON MUSICAL THEORY.

ALBRECHTBERGER'S HARMONY..... $4.00
BAKER'S THEORETICAL and PRACTICAL HARMONY..... 2.00
BERLIOZ'S INSTRUMENTATION.....Cloth 4.00
CHERUBINI'S COUNTERPOINT and FUGUE..... 2.50
JOHNSON'S HARMONY. By A. N. Johnson..... 1.25
JOHNSON'S NEW METHOD OF HARMONY..... 1.00
JOHNSON'S NEW METHOD OF THOROUGH BASS..... 1.00
OLIVER'S THOROUGH BASS..... .67
RICHTER'S COUNTERPOINT. Translated by Franklin Taylor..... 2.00
RICHTER'S MANUAL OF HARMONY. Translated by J. C. D. Parker 2.00
RICHTER'S TREATISE ON FUGUE. Translated by Arthur W. Foote. 2.00
SARONI'S THEORY OF HARMONY..... 1.25
SOUTHARD'S THOROUGH BASS and HARMONY..... .50
WEBER'S MUSICAL COMPOSITION.....2 vols. each 3.00
WOHLFAHRT'S MANUAL OF MODULATION ..... .50

TEXT BOOKS and MANUALS.

BOSTON ACADEMY'S MANUAL. By Dr. Lowell Mason.....$1.00
CALCOTT'S MUSICAL GRAMMAR.. ..... 1.00
HOOD'S MUSICAL MANUAL..... .40
HOW SHALL I TEACH? By Dr. Lowell Mason..... ..... .38
MARX'S GENERAL MUSICAL INSTRUCTIONS..... 2.50
MATERIA MUSICA. By J. C. Engelbrecht..... .75
MUSICAL SCALE. By Hoce P. Biddle.....Cloth 1.50
OLIVER'S TEXT BOOK..... ..... .67
OUTLINE OF MUSICAL FORM. By W. S. B. Mathews..... .60
PESTALOZZIAN MUSIC TEACHER. By Mason and Seward..... 2.00
PHRASING, as applied to Piano Playing. By A. W. Marchant..... 40
PIANO TEACHER. Translated by John S. Dwight..... .38
TUNER'S GUIDE. For the Piano-forte, Organ and Melodeon..... .60

DICTIONARIES, PRIMERS and CATECHISMS.

STAINER and BARRETT'S DICTIONARY OF MUSICAL TERMS..... 4.00
BUCK'S DICTIONARY OF MUSICAL TERMS.....$ .45
FIVE THOUSAND MUSICAL TERMS. By J. S. Adams..... .75
LUDDEN'S PRONOUNCING DICTIONARY OF MUSICAL TERMS.... 1.25
LENHART'S ELEMENTS OF MUSIC..... .50
MUSIC EXPLAINED TO THE WORLD. By F. J. Fetis..... 1.50
CLARKE'S MUSICAL CATECHISM..... .38
PETERS' BURROWES' PIANO PRIMER..... .50
PETERS' ELEMENTS OF THOROUGH BASS..... .50
PETERS' BURROWES' THOR. BASS PRIMER and COMPANION.... .75
PIANO-FORTE PRIMER. By E. Pauer..... 1.00
PUPIL'S FIRST PRIMER. By F. H. Brown..... .50

Any book will be mailed, post-paid, for retail price.

PUBLISHED BY OLIVER DITSON & CO., Boston.

C. H. Ditson & Co., 843 Broadway, New York. LYON & HEALY, Chicago. J. E. Ditson & Co., 1228 Chestnut St., Philadelphia.

ANTHEM BOOKS FOR CHOIRS, CHORAL SOCIETIES AND CONVENTIONS.

AMERICAN ANTHEM BOOK. ($1.25.) By Johnson, Tenney and Abbey.

A fine collection of more than one hundred Anthems, which can be sung by any ordinary church choir. The music is easy, well put together, and of a character which gives pleasing variety, from the pens of authors highly skilled in the construction of music books for Church service and for Choir and Chorus singing.

ANTHEM HARP. ($1.25.) By W. O. Perkins.

A general collection of new Anthems, Motets, Sentences and Chants, for the use of Chorus and Quartet Choirs. The music is, in a large number of cases, original, while the selected pieces have been gathered from the best sources, making a book which is thoroughly musical, thoroughly good, and, in every way, fitted for effective work by choirs.

CHORUS CHOIR. ($1.50.) By Dr. Eben Tourjée.

This is a collection of Anthems, Motets, Chants, etc., selected from the best works of the most eminent composers. It is more particularly intended for choirs, but can be used to great advantage by choral societies and conventions.

CLARION. (50 cents.) By L. Marshall.

This is a book which contains, in a compact form, quite a large number of Anthems, Motets. Sentences, etc., chosen from the works of eminent composers, and designed for the opening and closing of Church service.

GEM GLEANER. ($1.00.) By J. M. Chadwick.

A collection of Anthems, Motets, etc., adapted for Chorus Choirs. The greater portion of the numbers are by the author, although there are a few compositions and arrangements by writers of equal ability and reputation.

EMERSON'S ANTHEM BOOK. ($1.25.) By L. O. Emerson.

A new anthem book, embracing a great variety of new music, much of which is original, while a goodly portion has been selected and arranged from the compositions of the best known authors and writers.

DANKS' ANTHEM SERVICES. (Boards $2.00; Cloth $2.25.)

This is a collection for Choirs, which contains a great variety of Anthems for Church service, to which the most celebrated composers have contributed, and which has been compiled with care and with due regard to the wants and tastes of Chorus and Quartet Choirs.

PERKINS' ANTHEM BOOK. ($1.50.) By W. O. Perkins.

This is another book of Anthems, preceding the publication of the "Anthem Harp," by the same author. It contains a choice collection of Anthems for the opening and closing of service as well as for all public occasions where such a book is needed.

SABBATH GUEST. ($1.50.) By Emerson and Morey.

This is a first-rate collection of good Anthems and Choruses, of moderate difficulty, which are all adapted for general church service. There is a large variety of opening and closing pieces, of moderate length. Chants, Responses, pieces for set occasions, besides selections for occasional use in concerts and conventions.

THE CHURCH OFFERING. ($1.38.) By L. O. Emerson.

This book was originally compiled for choir use in the Episcopal service. It contains a hundred Anthems, Motets, etc., of the best order, is a good book for any choir, and as an Anthem book is extensively used. It has the greatest variety of Anthems, Venites, Cantatas, Jubilates, Glorias, etc., which has ever been included in any previous work.

☞Any of the above books will be mailed, post-free, on receipt of retail price.

Published by OLIVER DITSON & CO., Boston.

C. H. DITSON & CO., 843 Broadway, New York. LYON & HEALY, Chicago. J. E. DITSON & CO., 1228 Chestnut St., Philadelphia.

ALWAYS IN THE FRONT RANK!

SONG BELLS,
MALE QUARTETS,
ANTHEM BOOK,
ORGAN METHOD,
SACRED QUARTETS.

5 SUPERIOR MUSIC BOOKS

BY

L. O. EMERSON.

Any book always mailed for retail price.

SONG BELLS.

A new and delightful collection of School Songs, eminently cheerful, bright and singable. The many thousands of young people who are familiar with Mr. Emerson's previous books will need no urging to sing from this new and most attractive one with good elements, a large number of songs, and a few well selected sacred pieces for opening and closing. PRICE, 50 CENTS.

EMERSON'S BOOK OF ANTHEMS.

If perfect adaptation to the voice; if smooth harmony and agreeable melody; if fair division into solo, duet, trio and chorus; and if the grand Bible words to the best of new music constitute a good book, then this is one. Plenty of Anthems for a year's singing are furnished, with some over. PRICE, $1.25.

EMERSON'S QUARTETS AND CHORUSES FOR MALE VOICES.

This is a book of moderate size and price, but of decided merit. In paper covers, it can easily be folded and carried in the pocket, which is a convenience, especially for male quartets. It has 128 pages, 43 different pieces, and a variety of subjects. A happy thought in the compiler's mind, led him to use but a moderate compass. There are few high notes, and little or nothing for the "screaming tenor" to do. PAPER, 60 CENTS; BOARDS, 75 CENTS.

THE EMERSON METHOD FOR REED ORGAN.

In compiling this excellent instruction book, Mr. Emerson was aided by W. S. B. Mathews, and, as one might expect, these two first-class teachers composed a first-class book, with good elements and directions, good exercises, and good pieces and songs for practice and recreation. After one has learned, it will be a pleasure often to recur to the book for its good music. PRICE, $2.50.

EMERSON'S SACRED QUARTETS.

A large, handsome and well edited book, and contains nearly fifty Quartets, making about one for every Sabbath in the year. Mr. Emerson furnishes of his own composition, thirteen of the pieces, and is aided, as to the rest, by such popular composers as Wm. H. Clarke, C. A. Havens, Ryder, Petri, and others. There are, also, a few good arrangements from the great masters. PRICE, $2.00 IN BOARDS; $2.25 IN CLOTH.

PUBLISHED BY OLIVER DITSON & CO., BOSTON.

CHAS. H. DITSON & CO.,
843 Broadway, New York.

LYON & HEALY,
CHICAGO.

J. E. DITSON & CO.,
1228 Chestnut Street, Phila.